UKIAH REPUBLICAN-PRESS

CIRCULATION GREATER THAN ANY OTHER TWO PAPERS IN MENDOCINO COUNTY COMBINED. MORE THAN ALL PAPERS OUTSIDE OF COUNTY SEAT COMBINED.

Volume XXXVI. UKIAH, MENDOCINO COUNTY, CALIFORNIA, AUGUST 11, 1916. Number 9.

GAS COMPANY ASKS CITY TO REVOKE REVENUE TAX

Abolishment Of Franchise Provision Would Mean Reduction In Rates

A proposed compromise in the gas situation in this city by the substitution of a sliding scale of rates instead of the block system, now in force, and the subsequent lowering of rates in exchange for the city's revoking the yearly revenue tax provision in the company's franchise, was submitted to the Town Trustees on Monday evening by Manager H. C. Giles of the Ukiah Gas Company. The proposition was held over pending an investigation by the trustees.

The most significant change is that the proposed new rates would effect every consumer in the city, since the decrease starts with the second thousand feet of gas used, instead of with the fifth thousand feet as is now the case.

The letter of Manager Giles to the Trustees follows:

"The Ukiah Gas Company operates in this city by the terms of a franchise, among the provisions of which is one which decrees the payment, in the very near future, of 2½ per cent of our revenue yearly to the city.

"Our State tax covering physical valuation and franchise, is the current year something over $515,—quite a tax you must admit in order to do a small gas business such as we have in Ukiah.

"You are aware also that our operating expense in the matter of oil and all that goes into the manufacture of gas, is from one-third to one-half greater than that of other gas companies in the State, and most of these commodities are on a constantly rising market.

To instance the foregoing, Santa Rosa, which supplies the neighboring cities of Sebastopol and Petaluma, retails gas at $1.50 per thousand feet, and their oil cost is in the neighborhood of 90 cents a barrel, while we are retailing gas at the same rate, and paying for oil in our tanks $1.45 per barrel.

"A glance at the last yearly report submitted to the State will show you that the Ukiah Gas Company was laboring under a corporation deficit of nearly $14,000.

"With the placing of approximately a $50,000 investment in this community in the gas business we confidently looked for the same support of the venture that other communities accorded

(Continued on page 8, column 2).

REPUBLICANS LEAD TWO TO ONE IN COUNTY

When the polls open on Tuesday morning, August 29, 8,776 voters will be entitled to cast ballots in Mendocino county. Of this number more than half are Republicans, with the Democrats in second place, and those who refused to state ranking third.

The index to the great register, which is now being prepared, shows the registration to be:

Republican, 4511; Democrat, 2244; Progressive, 193; Prohibition, 124; Socialist, 249; Not Stated, 1455.

TABLE GRAPE CROP IN COUNTY SHORT, BUT PRICE IS HIGH

That the table grape crop in Mendocino county will be about fifty per cent of average is the estimate furnished this week by the State Horticultural Commission, but it hastens to state that this condiion is likely to be more than balanced by the high prices being offered in the Eastern markets.

According to yesterday's report of the California Fruit Distributors, early Thompson Seedless grapes are bringing $1.75 per crate in Chicago and $2 in New York. Prospects are good, it is said, for good prices to prevail throughout the season.

In the northern part of the state most of the counties will have crops considerable below the average. This is attributed largely to the damaging frost late in the spring.

The State average will be considerably lower than it was last year, according to the estimates of George P. Weldon, deputy state horticultural commissioner.

The fruit crop conditions in this county, according to Weldon, is as follows: Almonds, 60 per cent; Apples, 100 per cent; Berries, 50 per cent; Pears, 30 per cent; Prunes, and Peaches, 75 per cent; Walnuts, 85 per cent.

REQUA APPEALS DAMAGE SUIT FOR AUTOMOBILE

Nelson Requa has filed a notice of appeal from the justice court in the suit started against him by Mrs. Sarah E. Cooper. Requa was driving Mrs. Cooper's car when it collided with an iron post in front of the Eversole building. She sued for $299 damages and was awarded $60.25 by Justice J. C. Hurley.

JULY LOSING MONTH IN COUNTY FINANCES

County finances slid another notch downward last month, according to the report of Treasurer George A. Johnson. The balance on hand July 3 was $179,804.60 and the receipts for the month were $17,375.50. The disbursements were $33,027.47, leaving a balance August 7 of $164,152.64.

Fees and fines were received as follows:

Justices of the Peace—George M. Roach, Westport, $50; James Clendenin, Hopland, $4.50; J. C. Hurley, Ukiah, $150; George E. Furniss, Laytonville, 50 cents; T. L. Young, Willits, $8.50; W. V. Kilbourne, Potter Valley, $2.50; F. H. Brown, Philo, 50 cents; W. T. Wallace, Mendocino, $26.50; G. R. Redwine, Covelo, $92.

County Clerk Hale Prather, $281.25; Recorder James R. Elder, $282.45; Sheriff R. R. Byrnes, $612.51.

CUPID ON VACATION; BUSINESS IS SLACK

Dan Cupid has taken a summer vacation.

It is not often that this little god of love abandons his post, even during the scorching summer months, but he left last Friday and has not put in an appearance about the court house since.

As a result business is quiet at the marriage license bureau in the clerk's office and not a single license to wed has been issued during the week.

CITY'S ELECTRIC PLANT SHOWS BIG GAIN

Report Of Electrician Anker Is Filed With The Trustees

IMPROVEMENT MADE

Indebtedness Overcome Profit Is Returned During Year

Returning a net profit of $1495.78 for the fiscal year ending June 30, 1916, showing a substantial increase in the number of consumers, and turning the tables from a $1008.75 indebtedness to $1413 due the department from the city, the report of City Electrician Florine Anker pays high tribute to the efficient management of the department by Anker and former City Electrician William Bromley.

In his report, Anker says: "During the past year twenty consumers have been changed from flat rate to metered service, which leaves only five flat rate consumers. There are still several power services unmetered, but meters will be installed on all of these within a short time, and I will then be able to make a more complete report, showing distributing losses, etc. There has been a net gain in consumers of 15 (about 2½ per cent), thirteen of these being light and two power."

The total commercial revenue for the year amounted to $18,902.88, aside from $1917.60 for street lighting and $602.42 for other city lighting, making a grand total of $21,422.90. The expenditures, including $2477.56 for depreciation of plant and $2995.49 interest on the investment at 7 per cent, total $19,927.12. The surplus is being placed in a separate fund for the improvement of the department, but may be drawn out at any time for other purposes in case of emergency needs.

The investment in the system this year is $43,774.50, an increase of $981.72 over 1915; the stock, which has increased $202.89, totals $811 and there is $2026.14 in accounts receivable. The department now has 611 consumers, as against 596 last year.

Electrician Anker's report shows the average selling price per k. w. hr., provided there were no loss, .0254. The line and transformer loss is estimated at 20 per cent, which would make the average price in the neighborhood of .0305.

The report is most comprehensive in every detail and is a valuable example of municipal ownership under efficient management.

BRICKS FOR NEW BANK BURNED HERE

A pile of new bricks, unloaded at School and Standley streets yesterday, and which will be used in constructing the new home of the Savings Bank, have been generously admired by local builders, but few who have commented upon them were aware of the fact that they were burned in Ukiah. Contractor U. N. Briggs is responsible for the work, which has been highly commended by those who have inspected it. The policy of the Savings Bank in building its new home will be to patronize home industry to the greatest extent possible, according to President J. M. Mannon.

LOCAL MEN ARE APPOINTED SPECIAL TAX APPRAISERS

James C .Hurley and C. M. Mannon have been appointed special tax appraisers for Mendocino county, in a state-wide campaign to equalize assessments. It is stated that fifty-six pieces of property will be appraised in an effort to assist the assessor in making up his books for next year. The work will be done under the jurisdiction of the State Tax Commission.

COUNTY EDITORS MEET AT FORT BRAGG; ORGANIZE

An enthusiastic meeting of the editors of the county was held at Fort Bragg last Sunday when a temporary organization was formed, and views were exchanged on many topics of importance to the trade. E. P. Thurston was made temporary chairman of the association and C. A. West temporary secretary. A meeting will be held at Willits Sunday, August 20, at which a permanent organization will be formed. The editors in attendance included Fred Loring of the Willits News; A. A. Heeser of the Mendocino Beacon; C. C. Cavanaugh of the Advocate; Fred J. Smith and A. A. Willoughby of the Chronicle; E. P. Thurston of the Dispatch, and C. A. West of The Press.

NEW OXO-GAS CO. ORGANIZED BY LOCAL MEN

California Rights On New Burner Bought By Company

TO OPEN S. F. OFFICE

J. H. Barker Heads Firm Which Will Cover Entire State

A new company, known as the California Oxo-Gas Company, was organized in this city during the week and has bought the State selling rights for the Oxo-Gas burner from the manufacturers in Chicago.

J. H. Barker is president and manager of the new firm, R. L. Hutchison is secretary, and the other stockholders are C. C. Brewer, F. T. Barker and H. B. McDonald. The main office of the company will be in San Francisco where a large warehouse has been leased, and the offices on Market street will be in charge of J. H. Barker.

Barker Visits Factory

The Oxo-Gas producer was first introduced here by McDonald, who came from Chicago, and after local businessmen became interested in it Barker went East and spent several weeks at the factory, after which he closed up contracts for the selling rights in California.

A carload shipment is already en route from the factory and is expected to reach San Francisco the early part of next week, and the company will commence immediately to introduce the new invention over its district. Several large companies have already made flattering offers to buy out the young concern, but they have refused to entertain any proposition to dispose of their contract.

Gas Economy Is Feature

The Oxo-Gas producer is made so as to fit in any wood or coal stove and is guaranteed to produce gas, made from the ordinary kerosene, at a cost not greater than 25 cents per thousand feet. It is declared by the manufacturers and those who have investigated it, even representatives of competitive gas companies who have come here especially to look into the proposition, to be the cheapest and most efficient gas known to science.

"Oxo-Gas is produced by a mixture of 96 per cent oxygen and 4 per cent coal oil," said Hutchison yesterday, "and therefore utilizes every heat unit of the fuel.. It produces a larger amount of heat with the smallest possible amount of loss.

Increases Heat of Fuel

"In addition to the advantage of the large proportion of heat thus cheaply created and the quickness with which it can be obtained, Oxo-Gas is the most perfect form of combustion, there being no smoke, ashes or soot. A more ideal gas for household use could not be conceived.

"Among the various methods that can be devised for rendering the use of fuels more economical, there are none more promising than Oxo-Gas, as is increases the heat of the original fuel (coal oil) over 75 per cent. The application of this principle for cooking and heating purposes offers the convenience of city gas with increased efficiency, lower cost and simplicity of operation."

NELSON REQUA IS HEAVY LOSER IN COSTLY BLAZE

Nelson Requa was in town Tuesday from his ranch in Redwood valley and stated that a forest fire, which has been raging in that section since Sunday, has done great damage to his property. Several cords of wood and miles of fencing were burned and it was only by desperate fighting that his house and barn were saved. Practically everyone in the valley was out fighting the flames.

PICKS FORTY BOXES OF PEARS FROM SEVEN TREES

Lee Roney, wellknown agriculturist, probably holds the record for the growing of pears in this valley. He commenced Monday picking this delicious fruit on his farm at the Forks, above town, and from seven trees picked forty boxes, averaging fifty-five pounds to the box. Pears are planted on an average of 135 trees to the acre and sell in the neighborhood of two cents a pound—but any live real estate man will figure it out for you.

TO TEACH IN S. F.

Miss Laurence McCready, one of Mendocino county's successful young teachers, has passed the examination for admittance to the faculty of the San Francisco schools and has been given a school in that city. She is the daughter of Mrs. T. H. McCready of this city.

BORDWELL QUITS, FAVORS BOOTH FOR SENATOR

EDITOR SMITH STEALS MARCH, CLAIMS BRIDE

Editor Fred J. Smith of the Fort Bragg Chronicle surprised his many friends Sunday when he was quietly wedded, and escaped on the afternoon train before the glad news was made known. The bride was Lois Corbaley Weymouth, a charming woman, and daughter of Mrs. H. A. Weller.

After the ceremony, which was performed by Rev. W. A. Chapman, dinner was served at the Weller home and the happy couple left for a honeymoon in Lake County. Both have many friends who will shower congratulations.

HEIRS IN BIG HARDIN ESTATE AGREE ON SETTLEMENT

After ten years of wrangling, disputes and threatened legal contests, the heirs of the late Mr. and Mrs. James A. Hardin estate, which includes vast acreage in the northern part of this county, have agreed upon a division of the property and final settlement. A conference was held in Santa Rosa on Tuesday at which the division of the mammoth ranch was agreed upon.

For some years past, following the death of their parents, the heirs have permitted the property to remain as a portion of that estate, and sought no division of the vast property. The division entailed ten thousand acres of land near Laytonville, one of the best stock ranges in the northern portion of the State.

According to the agreement which was made Tuesday, each of the heirs takes a certain portion of this property in his or her own right, and each has secured a principality in property, which is a valuable concession.

Those participating in the conference were Mr. and Mrs. Chet Pooler, Mr. and Mrs. William J. Eardley and Amos Riley Hardin and C. H. Edward Hardin.

SURPLUS POLES ON PERKINS ST. REMOVED

The city electrical department has just completed rewiring Perkins street, from State to Wurt streets, and has removed a number of unsightly poles. The work was done under the supervision of City Electrician Florine Anker. Heretofore Perkins street has been burdened with a double line of poles, but the old ones have now been removed and the work considerably improves the appearance of the street.

ODD FELLOWS WILL HOLD CONFAB HERE

A district meeting of Odd Fellows will be held in this city Saturday, August 26, when the Ukiah, Willits and Cahto lodges will join in a big conference and get-together jubilee. Plans have already been made for the entertainment of the visitors and the local lodge, which will act as host, will spare no pains or expense in making the meeting a red-letter occasion. An entertainment, a banquet, an auto ride and other festivities will be mingled freely with the regular work of the order.

Statement Of Withdrawal Makes Clear His Desire For G. O. P. Victory

Walter Bordwell has withdrawn from the contest for the Republican nomination for United States Senator and in so doing has cleared the track for Willis H. Booth to represent California in the next Congress. In his statement of withdrawal Mr. Bordwell urges his followers to throw their support to Booth, declaring that he will take no chance of electing Hiram Johnson, and making clear his desire for the success of the Republican ticket in the coming campaign.

Los Angeles, Cal., Aug. 9, 1916.
County Clerk of Mendocino Co., Ukiah, Cal.
Have notified Secretary of State that I have withdrawn as candidate for United States Senator. Do not place my name on primary ballot.
WALTER BORDWELL.

This telegram was received yesterday by County Clerk Hale Prather. Since Bordwell's nomination papers have already been filed, however, it will be necessary for Prather to await instructions from Secretary of State Frank C. Jordan before his name can be removed from the ballot.

Bordwell in withdrawing tendered his heartiest support and best efforts to bring about the nomination and the election of Willis H. Booth of Los Angeles in a statement which he issued announcing the reasons why he had withdrawn.

He said at the outset:

"The best interests of the State and Nation imperatively require that a genuine Republican should be elected to the United States Senate from California this fall. Three candidates have entered the lists for the Republican nomination—Willis H. Booth and myself, both lifelong Republicans, and Governor Hiram W. Johnson, who, while formerly a Republican, has been for several years past and is now at the head of another party.

"My entrance into the race was at the instance of friends, all good and true Republicans, who regarded Governor Johnson's bid for the Republican nomination as an unwarrantable intrusion and a public menace and who urged that my candidacy would insure his defeat. In finally yielding to such importunity and becoming a candidate,

(Continued on page 8, column 5).

TOWER OF JEWELS COMES TO VICTORY

The tower of jewels, made famous at the exposition in San Francisco last year, has come to the Victory theater in this city. It occupies a central position on the new curtain at that popular playhouse, which was installed yesterday by the Chas. Thompson Scenic Curtain Company, and last night was exhibited to Victory audiences for the first time. By a unique arrangements real jewels illuminate the tower and it is a splendid reproduction of the famous Exposition tower. The curtain is outlined by a few ads and is most attractive.

Bean Cannery Opens for Season; Thousand Cases is Daily Output

The Clear Lake Canning Company, which moved its plant here from Lake county a few months ago, started operations this morning and the directors predict a record run. Picking commenced in the Lake county fields yesterday and it is expected to have the cannery running at full capacity by next Tuesday.

The company has accommodations at the local plant for 190 women to snap beans and about twenty men will be employed in operating the various machines. New machinery has been installed, four new cappers have been put in and the directors anticipate a daily output of more than a thousand cases.

E. L. Cunningham, manager of the company will have general supervision of the business, both here and in Lake county, and the plant will be under the management of W. E. Smith, who has been with the company for several years. John Thomas has been employed as bookkeeper and shipping clerk.

In addition to raising beans for the cannery, the company is growing a hundred acres of beans for seed for the C. C. Morse Seed Company of San Francisco. The Lake county section has been declared by experts as ideal for the growing of California's finest beans.

Redmen Charter Special Train For Big Conference at Eureka

The excursion for the great Red Men's convention in Eureka passed through Ukiah Monday forenoon and was boarded here by three representatives of Yokayo Tribe. At Willits the Fort Bragg delegation joined the other delegates and it was a fine representation of young America that sped north to the scene of activities.

Great enthusiasm was manifested at their departure, and if all the Red Men towns and cities send as lively a bunch as did Mendocino county, the convention will be a wonderful success.

This city was represented by Delegates A. S. McDonald and Fred Figone, and George L. Smith, who has taken a prominent part in the work of Yokayo Tribe. The delegates from Santana Tribe, of Fort Bragg, were Deputy Great Sachem J. E. Weller, James Whipple, Gene Kauffman, Henry Whipple and George Golden.

W. S. Lindley, a member of Yulupa Tribe, Santa Rosa, was conductor on the special, which was composed of ten coaches and two diners. James L. Haley, assistant superintendent of the Northwestern Pacific, accompanied the train as far as Willits. Traveling Engineer Aiken was in the cab watching the work of the cabmen, while W. J. Cummings, the commercial agent of the road, was also on the train.

For President
CHARLES E. HUGHES
For U. S. Senator
WILLIS H. BOOTH

The PRESS EDITORIAL PAGE

For Congress
EDWARD H. HART
For Assembly
J. A. PETTIS

UKIAH REPUBLICAN-PRESS
OFFICIAL ORGAN OF THE BOARD of SUPERVISORS of MENDOCINO COUNTY
Issued Every Friday
C. A. WEST, EDITOR
Subscription, $2.50 per year.
Display Advertising, 25¢ an inch.
Reading Notices, 10¢ a line.
Legal Advertising, $1.50 a square.

THE INITIATIVE

IT IS ANNOUNCED that the initiative petitions which propose a constitutional amendment prohibiting members of the legislature from holding appointive jobs under the State during the terms for which they are elected, has received some 10,000 more signtures than necessary and no doubt it will go upon the ballot.

This is the greatest measure of reform that has been introduced into California for many years. It strikes at the root of the political corruption which has been so much in evidence, especially during the past six years, and which has led, as the people know, to the enactment of many laws most detrimental to their interests, as in the case of the various non-partisan laws which have been repudiated by the people, though at enormous expense and great effort on the part of men like L. B. Cary, J. A. Pettis and others, who have unselfishly given their time to placing the laws before the people for their reversal.

The people should, therefore, give the proposed constitutional amendment their hearty approval in November. There should not be a vote against it and there will not be except from those directly interested in its defeat, owing to the jobs they hold.

The law will make for cleaner and better politics, and will enable legislators to do their duty regardless of any temptation on the part of the administration. It is not necessary to go any further than Sonoma county to see the evil effects of the power of the administration to pay complacent members of the legislature with jobs. The Santa Rosa Republican cites a case where a members, after announcing that he was going to vote as his constituents desired, changed his vote, and now enjoys the reward of the change. Why was he rewarded?

If the initiative carries, such cases will be impossible.

A Government Blunder

SOMEBODY BLUNDERED when the government, through Secretary Redfield, issued an appeal to the public to save waste paper. There is no sale for the stuff at a price that would pay the freight charges on a fifty mile haul, let alone paying expenses of baling and cartage. A little investigation on the part of officials before the appeal was issued would have saved a lot of useless correspondence and given the public generally a higher regard for the opinions of high-up government officials. Will the secretary now please issue a bulletin telling us where we might find a market for this paper?

BESIDES being blind, Justice might well wish to be deaf, considering the involved testimony of "experts" to which she has to listen.

UNCLE SAM wants a navy that can be heard when it barks, and that can bite as well as it barks.

STILL, if woman had no sense of humor, how could she put up with man all the days of the years of her pilgrimage?

ANOTHER welcome novelty would be the iced and well ventilated moving picture drama.

BEFORE the government investigation can reduce the price of gasoline it may have to invent a few substitutes.

THERE are no "raw" recruits at Brownsville, Texas. With the mercury at 105 all the soldiers should be done to a turn.

JUST as a bird cannot fly with one feather, an army cannot do its best with only one aeroplane.

Who Pays The Bills?

WHO SUPPORTS the criminal courts? Not the the criminals.

Who pays the doctor when you acquire a disease from breathing needless dust? Not the contractor who is guilty of unclean streets.

When a young idiot with a thousand ounces of money for every ounce of brains runs over somebody in the street with his car, who pays the hospital to care for the injured? Not the criminal in the automobile, but the general public which supports the hospitals.

When a cheap theater spreads nauseous thoughts among the youth, who pays the piper? Not the owner of the playhouse.

Does the publisher of a foul book repair with his ill-gotten money the damage he does? He will tell you he doesn't print books for his health or amusement.

And so it goes. The innocent is forever being saddled with bills he never incurred and from which he derived no benefit.

EDGAR LEE MASTERS says that Mr. Bryan has "dramatized his own grouch," which may be what is the matter with Mr. Bryan.

RUSHING BY.

—Russell in St. Louis Globe-Democrat.

ELECTING A PRESIDENT
7

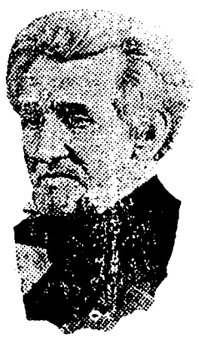

JACKSON.

Jackson Defeats Adams In 1828 Election.

THE Democrats nominated Andrew Jackson of Tennessee in 1828, and John Quincy Adams again opposed him. The election occurred on Nov. 4, and the vote, counted on Feb. 11, 1829, was: Jackson, 178; Adams, 83. Calhoun was elected vice president. The popular vote that year was: Jackson, 647,231; Adams, 509,097.

Jackson was again elected in 1832. The first national convention was held that year, and the platform was adopted setting forth the policies of the Democratic party.

Jackson was renominated and was opposed by Henry Clay of Kentucky. The vote was: Jackson, 219; Clay, 49. Popular vote: Jackson, 687,502; Clay, 530,189. Van Buren was elected vice president.

(Watch for the election of Van Buren in 1836 in our next issue.)

Right Off The Reel

By SLAM BANG

Charlotte was a sweet young thing,
With golden locks profuse.
Jack,—
She dyed them black to please her
That was a Charlotte ruse.
But Jack was fickle, like most men.
Next day he wed a blonde;
Now Charlotte rues the ruse whose use
Lost her a lover fond.

In Women's Realm

The difficulty of hanging one's own skirt may be overcome thus: First, put on a skirt that hangs properly and over it the new skirt, already finished at the waist. Turn the hem all around to meet the edge of the underskirt, pinning at intervals of six or eight inches. Unpin outer skirt, leaving pins in hem where placed. Remove skirt and the hem is ready to baste and sew without further trouble.

Organdie, which is very thin and sheer, does not need heavy starching, and it is perhaps better to do all the stiffening of this material with gum arabic. Add two tablespoonfuls of prepared gum arabic water to a quart of lukewarm water and dip the organdie, after it has been dried, into this. Roll the garments into a tight roll and allow to get partly dry. Have ready an atomizer containing lukewarm water and with this atomize the outside of the roll, which will be drier than the inside. Iron the starched organdie on the wrong side as far as possible.

COMMENT and EXCERPTS

To the elephant, the donkey and the bull moose now must be added the camel, the symbol from the animal world of the Prohibition party, just as the other creatures mentioned are of the older parties prominent in the politics of the United States. Where a symbol of this kind is formally decided upon it should be easier to chronicle the history of its use and its meaning than when it is the informal product of some individual's aptness in hitting off the peculiarities and characteristics of a political group. Mr. Roosevelt, it is claimed, originated the bull moose appellation for the party that he was to lead for a period. Thomas Nast, in 1870, in a cartoon in Harper's Weekly, first depicited the Democratic party as a donkey. In 1874 he first introduced the elephant as the symbol of the Republican party.

France is certainly reaping the reward of patient and enlighted effort in her colonies and protectorates. The satisfactory condition of Morocco is one of the great sources of congratulation, not only to herself but to many other counties; the prosperity of Tunis has, only recently, been a subject of comment, and now comes word of loyalty from Algeria. Algeria was at one time the infant terrible of the French republic; but, today, she is found expressing her "boundless devotion" to France.

The London streets are rich in incidents, but the following little episode should not be missed:

At noon on a week day in June a brood of ducklings, a day or so old, guarded by a businesslike mother duck, were seen emerging from the Wellington Arch with the apparent intention of leaving their now waterless home in St. James' Park for the shores of the Serpentine. Old birds fly from one park to the other, but for ducklings this was, of course, not possible. The mother duck had safely conducted her little party across the grassy slopes of the Green Park,but the crossing at Hyde Park Corner presented difficulties. An attempt was made by a park ranger to shoo them back, but the mother bird was obdurate. Happily, the policeman at point duty took in the situation. He held up the traffic, two solid walls of it, whilst the tiny yellow balls, following their mother, were escorted across by the park ranger and a couple of the men in blue.

HOME AND HOUSEHOLD

Strawberry Sherbert—Boil together for fifteen minutes two cupfulls of sugar and four of water. Soak a teaspoonful of gelatine until soft in three tablespoonfuls of cold water in the meantime, and then pour the boiling sirup on it. Strain and when cold add a pint of strawberry juice and the juice of two lemons. A quart of ripe berries, pressed through a collander and then strained through a cheesecloth ought to give a pint of juice. Freeze the mixture until stiff, remove dasher and pack for two hours.

POINTED PARAGRAPHS

A king in the hand is worth three in the pack.

The rattlesnake never shrinks from danger. It simply re-coils.

A genius is a man who can do almost anything but make a living.

Auctioneers are men who cry because they have to make an honest living.

If all the good had not died young there would be a lot of cranky old people on earth today.

What Other Editors Are Saying

SACRAMENTO BEE (August 1)—The formal acceptance of the Republican nomination by Charles Evans Hughes—which will be found in today's Bee—assails the Wilson administration most forthrightly. That was to be expected. That is part of the political game. And it would not hurt the Wilson chances any, provided the blow were not backed by indisputable facts. But, as behind the words of Hughes are the lack of deeds by Wilson, the splendid manner in which Hughes delivers the blow makes it all the more effective.

MANILA TIMES—After the war the United States will probably find itself with the best markets to sell on and the worst to buy in of the whole world. Then unless readjustments are swiftly made, there will be an immediate reversal of those trade phenomena, producing what Mr. Hill called the present feverish prosperity. The bulk of the present foreign trade of the United States represents involuntary patronage, since Americans are the only people with a surplus of goods to sell, and able at the same time to sell on credit. Therefore Europe is compelled to buy there, at what prices Americans are pleased to ask, whether she can afford to or not. That is a kind of trade that will inevitably vanish with the necessity which created it. Afterward, competition in the world's markets will be keener and closer than at any time previously in the whole history of international trade. In that competition a country with prices in the sky, with prodigal habits unbroken, and no great national necessity to spur its efforts, will be dangerously handicapped. The most that can be hoped for it is that the United States will know it in time.

The KITCHEN CUPBOARD

WASH DAY MENU.

MONDAY—BREAKFAST.
Stewed Rhubarb.
Farina.
Kippered Herring.
Milk Biscuit.
Coffee.
LUNCHEON.
Creamed Frizzled Beef, Boiled Rice.
Watercress. Cottage Cheese Salad.
Gingerbread.
Tea or Cocoa.
DINNER.
Cream of Celery Soup.
Ham Croquettes. Baked Potatoes.
Spinach. Radishes.
Sliced Oranges. Cake.
Coffee.

The Salad Bowl.

DAINTY SALAD.—For the salad materials use sliced bananas and pineapple, halved and seeded white grapes and a bit over twice their bulk of oranges. For the dressing cook three teaspoonfuls of butter with two of sugar and three beaten egg yolks until thick; then add seasoning of salt, paprika and celery salt and the juice of a lemon. Beat well and cool. When blending the dressing and salad add some cut nuts and garnish with whipped cream and cherries. Use lemon juice for salad dressing in place of vinegar and you will find that there is a vast improvement in flavor. This is true in almost any recipe that calls for vinegar.

Stuffed Tomato Salad.—Take about six smooth, medium sized tomatoes. Scald, remove the skins and cut out the hearts and all the seeds. Invert and put on ice to cool and drain; then prepare the filling as follows:

Pare an apple and dice it; then add about half a bunch of celery, a quarter cupful of pecans or any kind of nuts, and half a cupful of chopped chicken. Mix with any salad dressing that has been thinned with whipped cream until it is of the right consistency. After filling the tomatoes and placing on head lettuce, put a tablespoonful of dressing on top.

Tomato and Mushroom Salad.—Select medium sized, smooth skinned tomatoes, pour hot water over them for a moment, remove their skins and chill on ice. Chop one cup canned mushrooms small, mix with them one small, finely minced onion and one-half cupful finely chopped celery. Moisten with a good mayonnaise. Cut a small piece off the top of each tomato, carefully scoop out the seeds and fill with the mushroom mixture. Put one spoonful mayonnaise on the top of each and serve on crisp shredded lettuce leaves.

Log Cabin Salad.—Place the fronds of cooked asparagus in log cabin fashion in center of cabin with chicken, crab or lobster salad. Shape up for a roof, cover roof with mayonnaise dressing. Serve with a small ramekin of Russian dressing with this salad on the side of the dish.

Anna Thompson.

Is That So!

The hen said: "I've made up my mind
To say this, and I'll say it:
Why is it that I never find
A blame thing where I lay it?"

It Is Too Hot For Sausage.

FOR SALE—Hound puppies. Inquire of J. Falkelwicz at the North Side meat market.—Ad. in Stevens Point (Mich.) Journal.

Sad.

Oh, why should the spirit of mortal be proud?
He filleth his skin and exclaimeth aloud.
He findeth a gin mill and cleaneth the place,
And two dozen coppers parade on his face.
—M. A. Abel.

Ouch!

"A man has to be a good fighter to face men and put them to sleep," remarked the old fogy.

"Not necessarily," interrupted the grouch. "He can be a poor preacher and do that."

Paw Knows Everything.

Willie—Paw, what is meant by the saying "Distance lends enchantment to the view?"

Paw—It means that the farther away some people are the better you like them, my son.

Bits of Byplay

By Luke McLuke

Copyright, 1915, the Cincinnati Enquirer

Our Daily Special.

It's a long head that has no turning.

Luke McLuke Says:

Some men go out hunting for trouble and others get married on $10 per week.

A fellow often wonders where all the germs and microbes were in the old days when he used to eat red ants spread on his bread and butter, and when the well was located about ten feet back of the kitchen door, and when his mother stopped the blood from flowing by putting a big, dirty cobweb on the wound when he cut himself, and when his father healed the wound by plastering tobacco on it.

These highbrow filosoffers should get together and compare notes. One of them announces that woman's crowning glory is her hair, and another announces that glory cannot be bought.

We are all in favor of civic improvements as long as the proposed improvements affect the taxes of the other fellow.

Once in awhile a man does lose his money out of a hole in the bottom of his pocket. But the most dangerous hole in a man's pocket is the one at the top.

The old fashioned man who discovered that he had six or seven different ailments every time he read a patent medicine almanac now has a son who pays a specialist $25 to learn that he is suffering from flatulentindigestion-dyspepsiagastritis.

A magazine poet longs for "peace and quiet and undisturbed rest." Well, why doesn't he get a job clerking in a store that doesn't do any newspaper advertising?

Oh, Joy!

C. H. Kienzie, wife and son, Paul, and Miss Daisy Swearingen and R. E. Kienzie and wife of Danville motored to the Shades of Death Sunday.—St. Joseph (Ill.) Record.

Thanx!

I think I'll cut out Luke McLuke
And paste him nicely in a book;
Then every time I want to laugh
I'll take my book and read just half;
And when I want my sides to crack
I'll read my book from front to back.
—Louisville Admirer.

He Gets an Iron Cross.

Dear Luke—Redwine Hogg is a clerk in Middletown, O. Does he get in?—Hamilton.

Names Is Names.

Mrs. Otto Kiss lives at Chesterton, Ind.

Things to Worry About.

There are 198,577,000 farm animals in the United States.

No Decorations Required.

DON'T MEDAL WITH FOUNTAINS.

Parents are requested to instruct their children to NOT medal with the drinking fountain or watering trough.—Benzie (Mich.) Record.

Every Town Has a Hero but New York.

Save all your praise
For Enoch Pratt,
Who seeks to raise
The voiceless cat.
—Cincinnati Enquirer.

Just save that cake
For Robert Burt;
He seeks to make
A faultless shirt.
—Pittsburgh Post.

Save all your praise
For good John Runyin,
Who strives to raise
A smell-less onion.
—Hempstead Inquirer.

We pause to think;
Our thoughts are zeros,
For sport shirts pink
Enshroud our heroes.
—New York Evening Mail.

Is He a Bartender?

Dear Luke—Some time ago I nominated Philip McGlass, the Cincinnati mahognay decorator, for barkeep in the Names Is Names club. As his assistant I nominate Philip McCann of 536 South Twenty-eighth street, Louisville, Ky.—Bob Roszell, Lexington, Ky.

TRANSFERS RECORDED

August 2, 1916.

PATENT:

United States to Edna A. Schell, dated Mar. 2, 1916. SE¼ of SE¼ of Sec. 19, & E½ of NE¼ & NE¼ of SE¼ of Sec. 30, T. 23 N., R. 16 W., MDM.

DEEDS:

Ann Eliza McGimsey to Georgia H. Terry, dated Dec. 29, 1915. Portion of S½ of N½ of Lot 7, Cottage Addn. to Ukiah.

Justus Schomp et ux to Elmer J. Schomp, dated May 3, 1916. Portion of NE¼ of Sec. 20, T. 18 N., R. 13 W., MDM.

Audella M. Russell to Orrie E. Desmond, dated July 31, 1916. NE¼ of SW¼, of Sec. 32, T. 19 N., R. 17 W., MDM., excepting one acre in SE corner thereof, and a strip of land 18 feet wide on west boundary thereof.

OPTIONS:

Sadie O. Norris to Adams & David, dated Mar. 29, 1916. Right and option to purchase 120 acres lying along Berger Creek in T. 21 N., R. 14 W., MDM. Purchase price to be $1000 payable on or before September 30, 1916.

Gilbert Norris to Adams & David, dated Mar. 29, 1916. Right and option to purchase 193 acres bordering on the Middle and South Forks of Eel River and lying along the old and new county roads running from Dos Rios to Covelo. Purchase price $4000. Payable on or before Sept. 30, 1916.

MORTGAGE:

Eliza Hollingsworth & W. T. Hollingsworth to Abe B. Requa, dated Aug. 2, 1916. Lot north of Ukiah on south side of public road known as Heeser or Low Gap road. Also Lot 2 of Sec. 18, T. 16 N., R. 13 W., MDM. $205, on or before 1 year, 9 per cent.

CHATTEL MORTGAGE:

L. L. Turnor to Boyd & Daniels, dated July 29, 1916. Equity in Saxon Six Auto, 1916 Model No. 12627. $184.-50, 3 months, 8 per cent.

W. M. Tice to Mendocino Bank of Commerce, dated Nov. 22, 1915. Horse and wagon, steam engine, washing machine, wringer, dry house fittings, line shafts, pulleys, belting and all machinery used in connection with laundry business. $250, 6 months, 8 per cent.

ASSIGNMENT OF MORTGAGE:

Commercial Bank of Ukiah to T. J. Weldon, datedAug. 1, 1916. Being a re-assignment of the following mortgage: Luella A. Little et vir to T. J. Weldon dated July 22, 1913. and recorded in Book 70 of Mortgages at page 157, which said mortgage was assigned by T. J. Weldon to Commercial Bank of Ukiah by Assignment recorded in Book 4 of Assignments at page 114.

MINING CLAIM:

Claim of C. V. Brereton, M. G. Morrison and W. H. Foster. Copper claim to be known as Ginco De Mayo Claim.

August 3, 1916.

PATENTS:

United States to Ramon Carrillo, dated Feb. 5, 1878. S½ of SE¼ of Sec. 2, T. 16 N., R. 15 W., MDM.

United States to George Hoe, dated May 6, 1887. Lots 1 & 2 of Sec. 30 & N½ of SW¼ of Sec. 28, T. 17 N., R. 14 W., MDM.

United States to Ramon Carrillo, dated Jan. 15, 1878. S½ of SW¼ of Sec. 1, T. 16 N., R. 15 W., MDM.

United States to Christian Schwarting, dated Mar. 15, 1882. SE¼ of Sec. 8, T. 17 N., R. 15 W., MDM.

DEEDS:

George E. Cameron & J. A. Waldteufel to W. D. L. Held, dated Aug. 3, 1916. 10.63 acres in Redwood Valley.

August Alfred Heeser to David T. Johnson, dated July 14, 1916. SW¼ of Sec. 36, T. 24 N., R. 11 W., MDM.

L. B. Charles to Josie M. Charles, dated July 31, 1916. S½ of SE¼ of Sec. 28, T. 21 N., R. 16 W., MDM.

MORTGAGES:

A. Q. Hughes to Emil Spitzer, dated Aug. 3, 1916. Lots 3 & 6 of Sec. 6, T. 16 N., R. 13 W., MDM. Lot 9 in Sec. 31, T. 17 N., R. 13 W., MDM., containing in all 64.14 acres. $150, 2 yrs., 7 per cent.

Charles H. Hurt et ux to Willits Commercial Bank, dated June 24, '16. Land in Sec. 5, T. 22 N., R. 12 W., MD M. $2000, payable June 24, 1917, 7 per cent.

George Mast et ux to Delta Land & Water Co., dated May 29, 1916. Land in Secs. 20 & 21, T. 18 N., R. 13 W., MDM. $2000, payable June 1, 1917, 6 per cent.

ATTACHMENT:

In Justice's Court of Ukiah Township. J. B. Palmer vs. E. M. Hatch. Demand $184.90 and costs. Issued on August 3, 1916. Return made August 3, 1916.

CANCELLATION OF MORTGAGE:

George E. Cameron to J. A. Waldteufel. Cancels Mortgage recorded in Book 77 of Mortgages at page 427.

August 4, 1916.

DEEDS:

George Miller to Camillo Gallo, date July 28, 1916. Property in Town of Point Arena.

J. H. Barker to L. K. Van Allen, date Aug. 3, 1916. Property on corner of Oak & Smith Sts., in Ukiah.

MORTGAGES:

Orville O. & Edna F. Grant to Bank of Hopland, dated Aug. 1, 1916. Property in Town of Hopland. $600 Note secured by this mortgage not set forth in Mortgage.

CHATTEL MORTGAGE:

Nettie A. Jennings to T. J. Weldon, dated Aug. 4, 1916. Cattle, horses, hogs, hay and tools and farming implements on ranch located about four miles SE of Willits. $200, payable on Sept. 16, 7 per cent.

NOTICE OF ACTION:

W. T. Williams vs. Leah S. Beck Andrew Nelson, Willette Nelson, H. Lurie, Nettie S. Cunningham, W. A. Scott, Matilda Scott, John Doe, Richard Roe et al. Dated July 30, 1916. G. E. Redwine, attorney for Plaintiff. Suit to foreclose mortgage. Property affected being Lots 3, 4, & 6 & SW¼ of NE¼ of Sec. 21, T. 23 N., R. 16 W., MDM.

RELEASE OF MORTGAGE:

Bank of Hopland to P. L. Murray, dated Aug. 1, 1916. Releases mortgage recorded in Book 73 of Mortgages at page 84.

George Miller to Mary E. Brayton, dated July 28, 1916. Releases Mortgage recorded in Book 73 of Mortgages at page 405.

PARTIAL RELEASE OF MORTGAGE

The First Bank of Savings of Fort Bragg to Noyo Land and Cattle Company, dated Aug. 1, 1916. According to this instrument Mortgage recorded in Book 63 of Mortgages at page 229 is partially released, but there must be an error somewhere as Mortgage recorded in Book 63 of Mortgages at page 229 was fully satisfied and discharged by Release recorded in Book 14 of releases at page 457. This is probably meant for Par. Rel. of Mort. recorded in Book 77, page 56.

ASSIGNMENT OF MORTGAGE:

Jorgen Hansen to M. L. Gillogly, dated Aug. 3, 1916. Assigns mortgage made and executed by Gilbert Norris to Jorgen Hansen, dated April 20, '14, and recorded in Book 73 of Mortgages at page 150.

August 5, 1916.

DEEDS:

William J. Kreuzer et ux to Jules Hengeliers, dated July 25, 1916. Lots 4, 5, & 6 of Sec. 4; Lot 1 of Sec. 5; S½ of SE¼ of Sec. 3; N½ of NE¼ of Sec. 11, T. 23 N., R. 16 W., MDM. SW¼ of SE¼ Sec. 4 & NW¼ of NE¼ & S½ of NE¼ of Sec. 9, T. 23 N., R. 16 W., MDM. E½ of SE¼ of Sec. 32 & W½ of SW¼ of Sec. 33, T. 24 N., R. 16 W., MDM.

August Alfred Heeser to Antone P. Catano, dated July 24, 1916. Lot in Mendocino, County of Mendocino, State of California.

SATISFACTION OF MORTGAGE:

C. M. Walker to P. N. Kroon, date July 25, 1916. Satisfies mortgage recorded in Book 70 of Mortgages at page 169.

BILL OF SALE:

Elisha Miller to Roy and Rose Davis, dated July 13, 1916. Business known as Fort Bragg Harness Shop, in City of Fort Bragg.

CANCELLATION OF MORTGAGE:

William R. Chandler to Lona M. Barnett. Cancels mortgage recorded in Book 72 of Mortgages at page 292.

F. O. Taylor to W. D. L. Held. Cancels mortgage recorded in Book 72 of Mortgageste page 282.

August 7, 1916.

PATENT:

United States to Henry M. Devoy, dated July 6, 1916. SW¼ of NE¼ of Sec. 5, T. 5 S., R. 6 E., HM., containing 40 acres.

DEEDS:

John Walker Ruckman et ux to D. P. Gillingham, dated June 4, 1912. N½ of NE¼ of NE¼ of Sec. 21, T. 17 N., R. 17 W., MDM.

Thomas D. & William T. Boyd to Howard L. Boyd, dated July 21, 1916. 20 acres near Calpella.

ORDERS SETTING APART HOMESTEAD:

Estate of Peter Poutanen, Decd., dated May 15, 1916. N½ of N½ of SE¼ of Sec. 18, T. 16 N., R. 16 W., MDM., containing 20 acres, set apart to the exclusive benefit of Ida Poutanen, widow, and Anna K. Poutanen, L. P. Poutanen and Helma E. Poutanen, children of deceased.

NOTICE OF LABOR LIEN:

Sydney Dale, claimant vs. O. O. Grant and Edna F. Grant, owners and reputed owners, dated Aug. 4, 1916. Claim for $94.11, balance due. Lien against house located on certain lot or parcel of land situate in Hopland, also known as Sanel and Grand Center.

MORTGAGES:

J. Irving Read et ux to Bank of Willits, dated Aug. 1, 1916. E½ of SW¼ & W½ of SE¼ of Sec. 20, T. 18 N., R. 12 W., MDM. $500, 1 year, 8 per cent.

John Harms to Willits Commercial Bank, dated Aug. 4, 1916. Part of Lot 3 in Block 2 of Town of Willits. Part of W½ of Lot 19 in Block 14 of Town of Willits. $4000, payable July 6, '17. 7 per cent.

CHATTEL MORTGAGE:

James H. Howard to Peter Smith, dated Aug. 7, 1916. 4 head of horses, 1 spring wagon, 1 gravel wagon, 4 sets harness, $350, payable 1 day after date, 8 per cent.

SATISFACTION OF MORTGAGE:

Elijah Bishop to Herbert E. Bishop, dated Aug. 3, 1916. Satisfies Mortgage recorded in Book 18 of Chattel Mortgages at page 158.

ASSIGNMENT OF MORTGAGE:

I. A. Davis to L. S. Neighbor, dated Aug. 3, 1916. Assigns mortgage dated Nov. 5, 1915, executed by L. B. Hurt and recorded in Book 77 of Mortgages at page 165. Consideration $400.

August 8, 1916.

PATENT:

United States to Frances A. Sprague dated Nov. 12, 1908. NE¼ of SE¼, W½ of SE¼ of Sec. 21; NW¼ of NE ¼ of Sec. 22; T. 22 N., R. 16 W., MDM.

DEEDS:

Elmer J. Schomp et ux to William S. Ingrim et ux dated Aug. 8, 1916. Land in NE¼ of Sec. 20, T. 18 N., R. 16 W., MDM. Subject to a mortgage of $500. Recorded in book 77, page 461.

R. Whited et ux to Walton C. Cross, dated July 26, 1916. Ranch in T. 13 N. R. 11 W., MDM. Located near Hopland. Subject to a mortgage of $5600.

OPTION:

A. M. Salinger with Walton C. Cross, dated July 29, 1916. Option for the term of 5 years, to purchase an individed ½ interest in ranch near Hopland for the sum of $22,000. Such ranch being property of W. C. Cross.

MORTGAGE:

Walton C. Cross et ux to A. M. Salinger, dated July 29, 1916. Ranch in T. 13 N., R. 11 W., MDM. Located near Hopland, and the personal property used in connection with the said ranch. $37,500 with interest according to the terms of a certain promissory note, which said note is not set forth in said mortgage.

Elmer J. Schomp et ux to F. T. Adams et ux, dated Aug. 8, 1916. Land in NE¼ of Sec. 20, T. 18 N., R. 13 W., MDM. $500, 2 years, 8 per cent.

CHATTEL MORTGAGE:

D. P. Armstrong to J. H. Bell, dated August 7, 1916. 2 head of horses, 1 two horse wagon, 1 set double harness. $221.29, payable 1 day after date. Interest at 9 per cent.

NOTICE OF SALE:

H. C. Johnson to Harold T. Bolden, dated Aug. 7, 1916. Entire stock of goods, wares and mdse. and good will of business and all furniture and fixtures used in and about that certain confectionery store known as "The Sugar Plum" situated in Fort Bragg. Purchase price to be paid and exchange to be made on Aug. 14, 1916 at 9 o'clock A. M. in City of Fort Bragg.

MINING CLAIMS:

Eleven claims located on Red Mt. All being located by Frank Asbill.

August 9, 1916.

MORTGAGE:

Bertha and W. H. Thatcher to Mrs. G. A. Shaul, dated Aug. 3, 1916. Lot 2, E½ of NW¼, SW¼ of NE¼ Sec. 19, T. 19 N., R. 13 W., MDM. $400, 5 years, 7 per cent.

LEASE:

J. C. Smith to Gus Daubeneck, date March 20, 1916. Property known as Pacific Hotel located at Caspar, together with furniture and fixtures therein. For the term of one year at rental of $25 per month payable in advance.

Just the Thing for Diarrhoea.

"About two years ago I had a severe attack of diarrhoea which lasted over a week," writes W. C. Jones, Bouford, N. D. "I became so weak that I could not stand upright. A druggist recommended Chamberlain's Colic, Cholera and Diarrhoea Remedy. The first dose relieved me and within two days I was as well as ever." Many druggists recommend this remedy because they know it is reliable. Obtainable everywhere.

J. F. QUICK HAS PRAISE FOR PENN'S THICK

Popular Tobacco Brand Wins Endorsement From Prominent Marysville Barber

No other tobacco can give you such hearty enjoyment as you get from a tasty chew of Penn's Thick, because no other has the *leafy* flavor of Penn's.

That is why so many experienced tobacco users regard Penn's Thick as the top-notch chew. They agree with J. F. Quick, popular barber here in Marysville, Cal., who comes out strong for Penn's Thick in the following statement:

"PENN'S THICK is the best bet in chewing tobacco. I have tried many other brands, but none has the rich and juicy flavor of PENN'S THICK. I also like the PENN'S THICK package because it is clean and sanitary. The tobacco is in fine condition when I buy it. I endorse PENN'S THICK Chewing Tobacco in every respect."

If for any reason Penn's Thick does not suit you, your dealer is authorized to refund your money. Get a 10c cut to-day and try Penn's Thick.

WOMAN'S BACK IS BROKEN WHEN AUTO LEAPS EMBANKMENT

SAN FRANCISCANS RETURNING FROM HUNTING TRIP ARE VICTIMS IN WRECK.

A serious automobile accident occurred on the steep grade above Alder Glen, north of Cloverdale, about ten o'clock Sunday night, when the machine in which Mr. and Mrs. Wetzel of San Francisco, their two children, and two gentlemen friends, two dogs and three dead deer pitched off the grade and rolled down into the gulch below. Mrs. Wetzel was terribly hurt, sustaining a broken back and other injuries. It is not thought that she will recover. Mr. Wetzel and the other two men were badly hurt, Wetzel quite seriously. The two children escaped without a scratch.

In its wild somersaulting down into the gulch the car was badly wrecked. One of the men had his leg pierced by the horns of one of the dead bucks and almost bled to death, as the sharp horn cut through an artery. The cries of the injured were fortunately soon heard and help was at hand. Dr. W. C. Shipley of Cloverdale was sent for and Mrs. Wetzel and the other injured ones were taken into Cloverdale.

Dr. Shipley remained in constant attendance and on Monday morning Mrs. Wetzel was sent to St. Luke's hospital in San Francisco and the other injured members of the party accompanied her there. The load was certainly a dangerously heavy one for the car.

Wetzel owns a butcher shop in San Francisco and was returning from a hunting trip in this county.

So Wags the World

By The Tattler

When I was a kid—of tender years—and wore golden curls—like other kids have—I went to Fort Bragg "by the sea."

—and there I lost 'em.

And it was all the fault of Mayor Gray—only he wasn't Mayor then—but just a big red-headed boy—and I called him Dana—and thought he was all right—and a good fellow—because he took me down to the wharf.

—and we watched them load the boats.

But on the way home—with my pockets loaded with shells— and pebbles—and jackknives—and string—and other things that are usually found in a boy's pockets—Mayor Gray pointed out a big red, white and blue pole.

—it was standing at the edge of the sidewalk—all alone—and it looked to me like a big stick of candy—and I asked Mayor Gray if that was where they sold candy—and he said "yes"—and asked me if I would have some on him—

—and being a boy—I said "yes"—and went in.

But I didn't see any candy inside—and there were a lot of men—sitting in funny chairs—and other men wearing white coats—were working over them—and right away—I had an idea—that Mayor Gray was fooling me.

Because I remembered that I had a tooth—that was loose—and that he had promised—as soon as we got home—that if I would tie a string around it—and tie the other end to the door knob—he would open the door suddenly—and he told me that it wouldn't hurt—and I believed him.

But I had been inside a dentist's office—because this dentist used to spark my chum's sister—and once he took us—to his office—and showed us how he worked—and then I remembered—that my chum had told me never to trust anybody—with red hair.

And I looked at Mayor Gray's head—and I made sure that it was red—or auburn—as the girls would call it—and I asked him when I was going to get the candy—and he said "Pretty soon."

—and then one of the men in a white coat said "Next"

—and a man got up—from near me—and sat down in one of the funny chairs—and the other man threw a white robe over him—and tucked it in around the neck—and took a long pair of shears—

—and commenced to cut.

I saw pieces of hair fall onto the floor and it scared me—for I knew that it must hurt—and I looked for blood—but there wasn't any—yet.

And as I looked around at Mayor Gray—one of my own curls fell over my face—and I felt it with my hand—to make sure that it was still fastened on—and then I got more scared.

—and I commenced to shake all over—and I wished my mother was there—and I knew then that I wasn't going to get any candy—and that my chum was right—because he was always right in everything he told me—and that I shouldn't have trusted a man with red hair—and I looked around the room again to make sure that nobody was watching me.

And I slid down off the chair—and slipped quietly over to the door—and then with a scream—that startled everybody—I bolted out—and up the street—as fast as I could waddle.

After while I looked back—and here came Mayor Gray after me—and then I knew he was a villan—and a deceitful wretch—and that he wanted these men to hurt me.

—and the faster I ran—the louder I yelled—and everybody on the streets turned and looked—and some of them laughed.

And all the time Mayor Gray was gaining on me—because he was not loaded down with shells—and pebbles—and string—and marbles—and things—and he was almost upon me—and I saw a kind-faced old woman—and I grabbed her skirts—and begged of her to save me

—and she cuddled me up under her arm—and when Mayor Gray came—she knew him—and they talked a few minutes—while I cried—and shrieked—and laughed—because I was so nervous—and out of breath—and scared—that I was hysterical.

And then Mayor Gray bought me a bag of candy—and said this kind old woman would go with us—back to the place I started from—and he said they wouldn't hurt me.

—but I didn't believe him—because he had red hair.

And the kind old woman carried me back—to the place with the big stick of candy on the sidewalk—and sat me down in one of the funny chairs—and the man with the white coat was awfully nice—and talked to me about marbles and jackstones—and things—and I really thought he wanted to come out and play a game with me.

—and he told me all about his little boy—who was about my size—and said he would have to get acquainted—and he gave me a lot of things to look at.

And after while when I looked in a mirror—I saw my head—and there was not a curl left—and my head looked funny—just like my chum's—and then I commenced to cry again—and Mayor Gray took me home—and everybody laughed at me—and all night long I cried for my curls.

Last week I went to Fort Bragg again—and every time I hear the name—I think of my long-lost curls—so I walked about the town—looking for the same little barber shop—but it was gone—and in its stead—stands a great building made of redwood and owned by the Union Lumber Company.

—and I walked up the same street—where I had raced and shrieked and had hysterics—and I laughed to myself—and had Mayor Gray been along—he would have laughed with me.

But after all—is that not the happiest time of a person's life—and when I meet a kiddie with long curls—covering the shoulders—I always plead with the mother not to take them away—for I know what its like—to lose that of which a child's heart is most proud.

RETURN FROM SOUTH

Mr. and Mrs. E. C. Metcalf, in company with Rev. S. P. Pope, returned Saturday evening from a visit to the bay cities where Mr. and Mrs. Metcalf visited their daughter and family, Mr. and Mrs. B. B. Hutson in San Francisco, also friends and relatives in Stockton, Berkeley and Modesto.

Arthur Stipp, Joe Cox, Judge George A. Sturtevant and Ed. Stipp were among the guests at Duncan Springs Sunday.

MR. CHARLES EVANS

HUGHES

Republican Candidate for President

Will speak at the Civic Auditorium Civic Center, San Francisco, 8 p.m.

FRIDAY, AUGUST 18th

Governor Hughes is the first Republican Candidate for President to visit California during a campaign. His coming to the State at this time is of tremendous political importance. He has a message to deliver on national affairs THAT EVERY VOTER SHOULD HEAR

You Are Invited to Avail Yourself of This Opportunity of Greeting the Next President

R. M. Armstrong, Sec. F. V. Keesling, Chairman

W. F. Mixon, Vice-Chairman Campaign Committee

HOPLAND HI SCHOOL DISTRICT IS FORMED

With only five votes against the proposition, the Hopland Union High School district was formed in the election last Saturday. One nundred and fifty votes were cast in the district.

Trustees, who will hold office until June 1, 1917, have already been appointed by School Superintendent Anna Porterfield, and are C. L. Crawford, president; T. L. Hiatt, secretary; Frank Dooley, Charles E. Blalack and J. W. Harris.

Five school districts voted and the votes were Pine Mountain, for 6; McDowell, for 11; Nokomis, for 9; Lima, for 9; Hopland, for 110, against 5.

WELLKNOWN POINT ARENAN LOSES LEG IN ACCIDENT

Lige Bishop was so seriously injured that it was necessary to amputate his right leg last Saturday when he became entangled in the belting of a wood sawing machine at his home near Point Arena. His son, who witnessed the accident, freed his father from the machine and Drs. Pitts and Huntley were called but his leg was so badly mangled that amputation was necessary.

FOR UKIAH PEOPLE

Simple buckthorn bark, glycerine, etc., as mixed in Adler-i-ka, the appendicitis preventative, drains so much foul matter from the body that ONE SPOONFUL relieves sour stomach, gas and constipation AT ONCE. The QUICK action is astonishing. E. B. Gibson, druggist.

FRUIT MARKET CLOSED; CREDITORS SEEK OWNER

Morris Herscuvits, who opened the San Francisco Fruit Market in this city a few weeks ago, has disappeared, leaving behind him a number of creditors who have already filed claims amounting to $138. Herscuvits came here from the coast and was enjoying a good trade at his stand in the Eagle building. He left a quantity of perishable fruit, but took all the money from the cash register.

POTTER VALLEYITES HERE

Potter Valley was well represented in this city Tuesday, among the visitors from that prosperous section being J. E. Walker, O. W. Busch, Andrew Sinclair and C. B. Harvey.

J. J. Thomas of this city was a business visitor to San Francisco during the week end.

F. W. Broback motored over from Lake county Tuesday to look after property interests here.

T. D. Ruddock came down from Irmulco Sunday and will spend several days with his family here before returning to the bark camp at that place.

Miss Elsie Pallady of Boonville spent several days this week with friends in Ukiah.

Liver Trouble.

"I am bothered with liver trouble about twice a year," writes Joe Dingman, Webster City, Iowa. "I have pains in my side and back and an awful soreness in my stomach. I heard of Chamberlain's Tablets and tried them. By the time I had used half a bottle of them I was feeling fine and had no signs of pain." Obtainable everywhere.

CALIFORNIA STATE FAIR

Sacramento

September 2nd to 9th INCLUSIVE

$45,000 Premiums** New {BUILDINGS, FEATURES, ATTRACTIONS} **$20,000 Purses

Including New Women's Building (to be formerly dedicated during the Fair), New Poultry Building and Live Stock Barns, Immense Exhibit of Manual Training and Domestic Science by California Schools, Miners' First Aid and Mine Rescue Competition, Horse Racing, Night Horse Show, Grand Band Contest, Head on Collision, Fire Works, Free Attractions—Clean Amusements, Grand Rally California Miners Safety Bear Club.

Working Demonstration Tractors—Pumping and Irrigating Plants—Road Machinery—Milking Machines.

Agricultural, Horticultural, Viticultural, Manufactures, Machinery, Automobiles.

Largest complete Live Stock Show ever held in California.

Permanent Exhibit of Fine Arts, and Industrial and Soil Products.

Every Minute Interesting, Instructive and Entertaining.

Reduced Rates on all Railroad, Electric and Steamboat lines.

SEND FOR PREMIUM LIST

Chas. W. Paine, Secretary. John M. Perry, President.

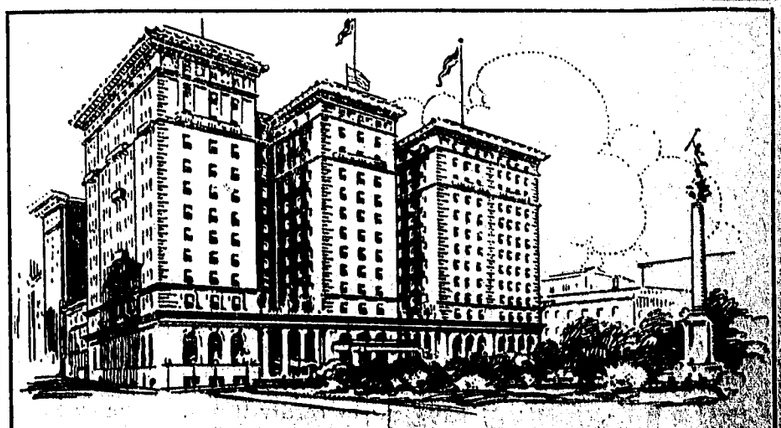

HOTEL ST. FRANCIS

SAN FRANCISCO

1000 ROOMS—LARGEST HOTEL IN WESTERN AMERICA

IN THE CENTER OF THE CITY'S LIFE AND COLOR

EUROPEAN PLAN—$2.00 PER DAY AND UP

Management—James Woods.

New Arrivals at The ECONOMY

Sold at Money Saving Prices

SHIRTS

Men's Negilee and Sport Shirts up to 75c values, Economy Price **45c**

up to $1.00 values Economy Price **75c**

up to $1.50 values Economy Price **95c**

SOX

8 1-3 Dress Sox, Economy Price **05c**

10c Work Sox, Economy Price **6¼c**

15c Dress Sox, Economy Price **10c**

25c Dress Sox, Economy Price **17½**

We are selling an extra good grade of Men's Kahki Pants for **$1.25**

KIMONAS

Ladies' Short Summer Kimonas Economy Price **23c**

Ladies' Long Summer Kimonas Economy Price **45c**

Ladies' Wash Skirts up to $1.50 Values, Economy Price **69c**

Just a few left, up to $4.00 Sample Bed Spreads, Economy Price. **$1.95**

Children's Bare-Foot Sandals, Economy Price **19c**

Men's Summer Underwear at **20c** a garment

Clothing, Shoes, Hats, Furnishing Goods, Dry Goods, etc—**Always at money saving prices at**

THE "ECONOMY"

Your Money Saver

115 South State St.

J. KIRSCHNER, Mgr.

LIEU LANDS BILL PASSED BY HOUSE WITH GREAT VOTE

SURVEYOR GENERAL KINGSBURY WINS VICTORY IN FIGHT FOR 320,000 ACRES.

The fight which Surveyor General W. S. Kingsbury has been waging in Washington for 2100 applicants seeking 320,000 acres of lieu land in California resulted in a victory Tuesday when the House of Representatives passed House bill 15,096. This measure Kingsbury has been seeking the passage of since December 1, 1915.

These 320,000 acres of land represent what is known as "lieu land" selected by the State for the benefit of 2100 applicants in lieu of school lands to which the State could not give title because the school lands have been closed to sale or settlement for various reasons. Some of the settlers have waited more than twenty years for title to their lands.

When this bill goes through the United States Senate and is signed by the President the 2100 State applicants will get patents from the State of California after the land is listed to the State. Surveyor General Kingsbury will remain in Washington, D. C., until he has secured the passage of the bill in the Senate and has secured the conveyances of the land from the United States to the State of California.

The 320,000 acres involvel in his legislation will average from $5 to $20 per acre in value, and after the State and its transferees get title the lands will be subject to local taxation. These lieu lands are situated in forty-eight counties.

WOMEN TERRORIZED BY "PEEPING TOM"

If your slumbers should be disturbed by the unexpected call of a midnight visitor, or if, while retiring, you should suddenly see the face of a man peeping in at your unshaded window, don't be alarmed. It is only Peeping Tom, who has terrorized the women of the city for several nights, but he will give you his word that he is perfectly harmless. However, there are some unhospitable folk who object to his calls, and have piled high on all sides of their chamber a choice collection of gattling guns, ranging from shotguns loaded with salt to Winchesters loaded with soft nose bullets, and if Tom continues his unwelcome visits he is apt to find a reception he is not expecting.

GIVES BUCK BARBECUE

M. B. Gibson was the host at a unique "feed" at his ranch near Hearst last week when he entertained a number of friends at a buck barbecue. A fine big buck was barbecued and the feast will long be remembered by the sportsmen in attendance.

Robert McGarvey, E. M. Ford, Jack Ford, Dr. Hansen, Roy Ford and Oscar Hargis have returned from a hunting expedition in the wilds of San Hedrin.

J. A. Gibson, who owns a large ranch north of town, motored up from San Francisco yesterday in his Overland, en route to his farm.

Dr. and Mrs. Mervyn Perkins, who have been visiting at the Frank Perkins home in this city, have returned to San Francisco.

Mr. and Mrs. W. M. Fuggitt and daughter will leave today for a camping trip in the northern part of the county.

STATE WILL PAY MILITA'S FARES FROM THE BORDER

ADJT. GENERAL AUTHORIZED TO ADVANCE MONEY TO DISCHARGED MEN.

Whenever the occasion arises, the adjutant general's office will advance money to California national guardsmen now on the Mexican border in sufficient amounts to return them to their families.

The authority of Adjutant General Charles W. Thomas Jr. to draw upon state funds for this particular purpose was pointed out in an opinion rendered to General Thomas by Ray Benjamin, chief deputy to Attorney General U. S. Webb. Benjamin says that Thomas' way is clear to advance the money.

This was one of the most difficult problems the officers had to solve. Many guardsmen dismissed or to be dismissed from the service have not the necessary funds to return to their needy families.

The federal government refused aid, declaring that it was not authorized to make the expenditure. General Thomas called upon Webb for an opinion which has relieved the whole situation.

NINE JAIL-BIRDS BOARD WITH COUNTY

Nine boarders are on the register at the Hotel De Byrnes, and there will probably not be any changes until court convenes after vacation. It is said that some of the "blind piggers" are beginning to get nervous and it is expected that at least one of them will pay his fine and secure release as soon as court again convenes. Jailer McGimsey is keeping close tab on the register in an effort to line-up a couple of more good janitors, as the two men who have been helping him will be discharged the twenty-ninth of the month.

Verne Johnson, with the State Highway Commission, was in town last night.

C. A. "Chick" Eberle, representing the Earle Fruit Company, is here looking after the interests of his company.

WITH THE CHURCHES

PRESBYTERIAN CHURCH

Rev. W. W. Breckenridge, Pastor.

Morning service at 11 a. m. Subject, "Three Pictures for the Life of Jacob." Evening service at 8 p. m. Subject, "Why there are more women than men in the Churches." Sunday School at 9:45 a. M. All are cordially invited.

BAPTIST CHURCH

Rev. D. Catchpole, Pastor

Sunday School at 9:45. Public Worship at 11 a. m. and 8 p. m. B. Y. P. U. at 7 p. m. At the preaching services of the day sermons will be delivered by Rev. B. Franklin Bryan, Ph. D., minister of the Oak Park Baptist Church, Sacramento. The morning theme will be "The Sympathetic Christ," and at the evening service the subject will be "The Influence of Early Home Memories."

Special music by the choir. A cordial invitation is extended to all.

COUNTY HOSPITAL INMATES INCREASE

Superintendent Liftchild's Reports Shows Seventy-two Patients

The annual report of Superintendent Judson Liftchild of the County Hospital for the fiscal year ending June 30, 1916, shows the attendance at that institution slightly increased over last year. The death rate has been exceedingly low, which pays tribute to the excellent care given patients under the present management, and there were only eighteen deaths during the year out of a total attendance of 205 patients.

Dr. Liftchild's report shows that there were 69 inmates on June. 30, 1915; those admitted included 85 patients; 29 indigents; 16 insane; 5 female prisoners and one child born, making a total of 205. The number of patients discharged during the year was 104; insane 16; female prisoners 5, and deaths of inmates 18, making a total of 143, and leaving 72 inmates at the hospital. The average daily attendance was 74½.

That the administration has been economical as well as efficient is shown in the superintendent's report of current expenses, which is: salaries of employes, $3,950; groceries, $4,109.27; meat, fish, ice, $1,733.57; tobacco, $180.95; clothing and dry goods, $624.18; medical supplies, $1,057.59; water, lights, telephone and fuel, $1,201.82; burying indigents, $351.50; transportation, expressage, etc., $113.70; hardware, lumber, paint, etc., for repairs, $679; expenses of farming and stock, $654.88; permanent improvements, $1,815.01, and unclassified, $559.12, making a total of $17,030.60 for the year.

The profit from the farm and hospital was: board of prisoners at the county jail, $898.83; board of inmates, $352.55; sale of stock and produce, $165.51; produce used, less cost, $1,337.97, making a total of $2,754.86.

The total receipts, less the produce used were $1,416.89, leaving the total expenditures for the year, $15,613.71. The total expenditures less improvements were $13,789.58, and the average monthly expense for conducting the institution, less improvements, was $1,149.88. The average per capita cost daily was 56 cents, monthly, $16.82, and yearly $204.62.

That the high cost of living has caused little worry at the hospital is shown by the report, which gives the daily per capita food cost at .2261, monthly, $6.78 and yearly, $82.53.

WHY NOT

Give Yourself a Prize

?

REPUBLICAN PRESS, one year, Daily S. F. Chronicle (including Sunday) one year - - - - - **$9.00**

REPUBLICAN PRESS, one year, Daily S. F. Bulletin, one year - **$4.50**

Or will substitute Daily S. F. Call and Post for Bulletin at same price.

ALL the News of the County
ALL the News of the World

Circulation Department

REPUBLICAN PRESS

Ukiah, Cal.

TOO LATE TO CLASSIFY

For Sale
140 ACRES hill land—10 acres grapes . 80 prune and peach trees—4 room house and large barn. Cement reservoir, water piped from spring—creek with water all the year. About 15 acres cleared—1½ miles from Calistoga, Napa county. Fine climate—Beautiful place for a home. Price $2750.00. No exchange. Address T. S. Burnight, Ukiah. 9-2

ONE White Sewing Machine, new, half cabinet style; price $40. Inquire at 610 North State St. 9-3.

HEAR THE NEW DIAMOND DISK **Phonographs** At JOSEPH'S

WHY YOU ARE NERVOUS

The nervous system is the alarm system of the human body.

In perfect health we hardly realize that we have a network of nerves, but when health is ebbing, when strength is declining, the same nervous system gives the alarm in headaches, tiredness, dreamful sleep, irritability and unless corrected, leads straight to a breakdown.

To correct nervousness, Scott's Emulsion is exactly what you should take; its rich nutriment gets into the blood and rich blood feeds the tiny nerve-cells while the whole system responds to its refreshing tonic force. It is free from alcohol.

Scott & Bowne, Bloomfield, N. J.

PERFECTION **EDISON DIAMOND DISK** PHONOGRAPHS At JOSEPH'S

GOLDEN WEST HOTEL

SAN FRANCISCO

RE-OPENED

Still under the management of Fred P. Flagemann

SAME REASONABLE RATES

Mrs. J. W. Rose and two daughters, the Misses Orpha and Wilma, were visiting at the home of Mrs. Arthur Romer this week and other relatives and friends in town. They are residents of Richmond, where Mr. Rose has a good position.

SUMMONS.

In the Justice's Court of Ukiah Township, County of Mendocino, State of California.

G. W. ROSE, Plaintiff,
vs.
MORRIS HERSCURITZ and JOE OLINSKY, copartners doing business under the firm name and style of SAN FRANCISCO FRUIT MARKET, Morris Herscuritz and Joe Olinsky, individually, Defendants.

The People of the State of California Send Greeting to:

Morris Herscuritz and Joe Olinsky, co-partners doing business under the firm name and style of San Francisco Fruit Market, Morris Herscuritz and Joe Olinsky, individually, Defendants.

You Are Hereby Directed to Appear before me at my office, at Ukiah in said Township, and answer the complaint in an action entitled as above, brought against you in the Justice's Court of Ukiah Township, County of Mendocino, State of California, within five days after the service on you of this Summons—if it is served within the city and county, township or city in which this action is brought; but within ten days if it is served out of said township or city, but in the County in which the action is brought, and within twenty days if served elsewhere.

And you are hereby notified that unless you so appear and answer as above required, the said Plaintiff will take judgment for any money or damages demanded in the Complaint, as arising upon contract, or he will apply to the Court for the relief demanded in the complaint.

GIVEN under my hand this 10th day of August, 1916.

J. C. HURLEY,
Justice of the Peace of said Township.
LOUIS J. HARDIE,
Attorney for Plaintiff.

STATE OF CALIFORNIA, COUNTY OF MENDOCINO. } ss.

County Clerk's Office, August 10, 1916.

I, Hale Prather, County Clerk of the County of Mendocino, and Clerk of the Superior Court of said County, the same being a Court of Record, do hereby certify that J. C. Hurley by whom the annexed instrument was made and executed, and who has hereunto subscribed his name, was at the time of so doing a Justice of the Peace of Ukiah Township in and for said county, duly appointed and sworn, and I believe that the signature thereto is genuine.

IN WITNESS WHEREOF, I have hereunto set my hand and affixed the Seal of said Court, the day and year in this certificate first above written.

(Seal). HALE PRATHER,
County Clerk and ex-officio Clerk of the Superior Court, Mendocino County.

10c revenue stamp affixed and cancelled. 9-3.

IN THE SUPERIOR COURT OF THE STATE OF CALIFORNIA, IN AND FOR THE COUNTY OF MENDOCINO.

In the Matter of the Semi-Annual Statement of the Public Administrator of the County of Mendocino, State of California.

To the Honorable, the Superior Court of the State of California, in and for the County of Mendocino.

Fred H. Warren, Public Administrator of the County of Mendocino, State of California, respectfully makes this his return and report of all the estates of deceased persons which have come into his hands, and remaining under his control, as such administrator, for the period or term of six months ending with, and including June 30th, A. D. 1916, said report being made pursuant to Section 1736 of the Code of Civil Procedure of the State of California, and is as follows, to-wit:

Name of Estate	Appointed	Value	Cash Received	Cash Paid Out	Commissions	Am't on Hand	Distributions Made	Discharged
	1915							
James McMahon	January 18.	$251.50	$251.50	$251.50	$17.60	None	None	Pending
Geo. DeFrees	February 23.	$50.00	$50.00	$40.75	$3.50	None	$9.25	Discharged
John Alves	March 2.	$117.79	$117.79	$34.00	$8.25	None	$83.79	Discharged
John Zetterlund	March 29	$1077.50	$427.59	$308.33	$75.43	None	$119.26	Discharged
Charles Bickford	March 26.	Undetermined	None	$9.00	None	None	None	Pending
James McElroy	March 30.	$343.61	$343.61	$61.70	$24.05	None	$281.91	Pending
Antonio Pirisi	May 17.	$27.95	$27.95	None	None	$27.95	None	Pending
Alberto Batte	June 1.	$1163.50	$1163.50	$6.00	None	$1163.50	None	Pending
Mrs. Ann Mitchell	June 13.	$560.00	$111.00	$103.26	None	$7.74	None	Pending
Chas. H. Schuler	July 12.	$275.00	$275.00	$275.00	$17.50	None	None	Pending
Geo. H. Crocker	July 12.	$640.93	$640.93	$123.22	$44.86	None	$517.71	Discharged
Silas Hunsacker	September 10.	Undetermined	$174.45	$86.58	$25.00	$87.87	$87.87	Discharged
Axle Jacobson	September 13.	$746.72	$764.72	$226.51	$53.53	$538.21	None	Pending
Sid Covington	September 18.	$101.10.	$101.10	$101.10	$7.10	None	None	Discharged
Mrs. W. P. Woodworth	December 27.	$1550.00	None	$12.60	None	None	None	Pending
	1916							
Thos. L. Gregory	February 14.	$81.50	$81.50	$6.00	None	$75.50	None	Pending
Chas. D. Morgan	February 28.	$2149.19	$1399.19	$6.00	None	$1399.19	None	Pending
Ella M. Davis	March 6.	Undetermined	None	$6.00	None	None	None	Pending
Zellman G. Dougherty	April 10.	$50.00	None	$1.00	None	None	None	Pending
Matt Aho	April 10.	Undetermined	None	$6.00	None	None	None	Pending
Chin Kim You	April 24.	$620.00	None	$6.00	None	None	None	Pending
F. W. Welle	May 8.	Undetermined	None	$6.00	None	None	None	Pending
Mary E. Jones	May 6.	$517.71	$517.71	$11.00	None	$506.71	None	Pending

Respectfully submitted, June 30, 1916.

FRED H. WARREN,
Public Administrator of the County of Mendocino, State of California.

COUNTY OF MENDOCINO, STATE OF CALIFORNIA, } ss.

Fred H. Warren, being duly sworn, deposes and says: That he is now and at all times and dates herein mentioned was, the duly elected, qualified and acting Public Administrator of the County of Mendocino, State of California; that the within and foregoing Report and Return contains a full, true and correct statement of the estates of deceased persons which have come into his hands as such Public Administrator, including the value of each estate in so far as known to him, the money which has come into his hands, belonging to each of said estates, the amount paid out and the balance, if any, remaining in his hands, or under his control, in each of said estates, up to and including the 30th day of June, A. D. 1916; that he was not and is not now interested in any of the expenditures made on account of said estates, or any of said estates, herein referred to.

FRED H. WARREN.

Subscribed and sworn to before me this 29th day of June, A. D. 1916.

(SEAL) CHARLES M. MANNON,
Notary Public in and for the County of Mendocino, State of California.

SNAPSHOTS AT THE WEEK'S LOCAL NEWS

Miss Gertrude Goodrich, a teacher in the Beggs, Butte county, high school, who has been a guest at the home of Mr. and Mrs. R. H. Puett for several days, left Tuesday for Blue Rock where she will be the guest of her sister, Mrs. Franz Grothe.

United States District Attorney J. W. Preston was here from San Francisco Monday looking after business and property interests.

Mr. and Mrs. J. B. Pape and Mr. and Mrs. Robert McKinley returned Friday from a motor trip to the coast, where they threatened, but failed to catch several hundred pounds of surf fish.

Miss Ruth Giles, who resigned from the local telephone office several days ago, has accepted a position with the Pacific Gas & Electric company in San Francisco.

Athen Walker arrived here Tuesday from Vacaville and will visit his parents, Mr. and Mrs. D. A. Walker, at their ranch south of town.

Mr. and Mrs. J. W. Eversole and daughter, Miss Maybird, returned Friday evening from an enjoyable motor tour through the Yosemite valley.

Mrs. J. H. Saunders, who recently underwent an operation in San Francisco, is rapidly recovering and is expected home in a few days.

J. E. Walker was a county seat visitor Tuesday from Potter valley.

Harry Cameron returned Thursday from a several days' hunting trip in the northern part of the county, where he bagged "almost" the limit.

The Misses Nettie and Pearl Taylor, the former bookkeeper for the Commercial Bank and the latter Deputy Superintendent of Schools, will leave the first of next week on an extended vacation during which they will visit Yellowstone National Park.

Mrs. W. D. Carothers and daughter, Miss Bernice, returned the latter part of the week from an enjoyable visit with friends in San Francisco.

Miss Helen Puett left Sunday for Albion where she opened the school Monday. Miss Puett is a popular young teacher and her work is highly commended by the trustees of the Albion district.

August Gossman, prominent Philo resident and successful rancher, was a county seat visitor Sunday.

Miss Mary Kinlock is a guest of Mrs. Franz Grothe at Bell Springs.

Mrs. Lena Ellis returned the first of the week from a fortnight visit with relatives and friends in the bay cities.

Fred C. Handy visited his parents, Mr. and Mrs. Philo Handy here the early part of the week, and transacted business in Walker Valley, where he was a guest at the Van Arsdale ranch.

To L. Heilmann, prominent Redwood valley rancher, goes the credit of bagging one of the biggest bucks of the season. The deer was killed on San Hedrin last Friday and dressed 150 pounds.

Attorney T. J. Weldon is in Los Angeles in attendance at the convention of inheritance tax appraisers.

Mr. and Mrs. H. E. Burger, wellknown Anderson valley folk, were visitors here the early part of the week.

Mr. and Mrs. Frank Roberts and Mr. and Mrs. Edward Eversole motored to Willits Sunday to witness the ball game.

Attorney H. L. Preston underwent an operation at the Malpas hospital Monday when Drs. Rea and Malpas removed his tonsils. He is rapidly recovering from the ordeal.

Mrs. Robert McGarvey and daughter, Charlotte, have returned from a several weeks' visit with relatives and friends in Petaluma and the bay cities.

Mrs. C. L. Yates of Los Angeles, who has been visiting her sister, Mrs. J. W. Ricker, in this city, with Mrs. Ricker, Mrs. Fannie White and Miss Rowena Owsley left today for Hopland and will spend a vacation at Duncan Springs.

Ray Scammon, who has been working at Alder Point, returned to this city yesterday and will again be employed in the postal department as rural delivery carrier.

Ermin White was here from Fort Bragg yesterday on business for the Union Lumber Company.

Fashions may change, times grow better or worse, friends come or go, but Old Gilt Edge Whiskey remains the favorite.

Martin Silvers and Frank B. Cook, while chasing the wiley buck on the Cudge Elkins ranch, far back of Ornbaun valley on the opening day, landed two fine three-pointers. Frank says Martin is some rifle shot.

F. W. James of Willits transacted business in this city yesterday.

P. J. McKinne of Lakeport was a business visitor here Wednesday.

Among the coasters in town yesterday was Paul M. Dimmick of Albion.

Mrs. Charles Chicazola of Cloverdale spent several days this week with relatives and friends here.

Mr. and Mrs. Charles McPherson and family were here the latter part of the week from Cloverdale, en route for Humboldt county on a camping trip.

Attorney F. W. Taft of Willits was a business visitor at the court house Wednesday.

Miss Lois Allingham, one of the county's popular teachers, is visiting her parents at Laurel Del.

You Should Hear The
EDISON DIAMOND DISK
Phonographs At Joseph's

Al Carlson, prominent Fort Bragg businessman, was a county seat visitor Sunday.

Mrs. R. N. Willing of Talmage spent Sunday with friends in this city.

Mrs. Elizabeth Cox left Saturday for San Francisco where she will spend several weeks with friends after which she will go to Kentucky for an extended visit with relatives.

Among the fair fans at the Willits game Sunday were the Misses Leila Gibson, Veva Parker, Marguerite Thomas and Lucile Cleland.

Assemblyman J. A. Pettis was a wellknown visitor here the early part of the week from Fort Bragg. He is not making a campaign, since he has no opposition for the Republican nomination, and will reserve his energies for the home streatch in November, at which time he will be opposed by two candidates.

M. A. Sloper and son, Harold, Perle Crawford, W. J. Shattuck and James Thornton have returned from Blue Rock, where they opened the season, and brought back some nice venison steaks with them.

Mrs. C. E. Pettis returned this week from San Francisco with the good news that her daughter Alice, who underwent an operation for appendicitis there, is recovering rapidly.

Mr. and Mrs. Leslie Crawford and Mr. and Mrs. C. L. Crawford have returned after an enjoyable motor tour of northern California.

The Triangle ranch in Redwood valley has been purchased by W. D. L. Held from George E. Cameron.

Miss Leila Gibson was the hostess at a delightful dinner party at the Gibson home Sunday evening when she entertained as guests the Misses Flossie Ruddock, Hazel Bond, Pauline Hildreth, Marguerite Thomas, Lucile Cleland and Veva Parker and Messrs. H. O. Cleland, C. V. Van Dyke, and F. W. Wooley.

R. W. Eldredge of Boonville transacted business in the county seat the early part of the week.

Judge E. M. Whitney of Willits was called to this city the early part of the week on legal business.

Mrs. Kate Maddron of Calpella spent Tuesday with friends in this city.

Pat Connolly returned Monday evening from a business visit to San Francisco.

Mrs. W. W. Thatcher and E. W. Thatcher of Hopland were wellknown visitors to this city Sunday.

William Lambert was here from the Boonville section the early part of the week on business, and visited with his son, Ernest Lambert.

Andrew Sinclair was a wellknown visitor here from Potter valley the early part of the week.

H. B. Haydon, wellknown Covelo rancher, was here this week to see his son, Fred, who is under the care of local physicians. He was so seriously hurt several weeks ago in an automobile wreck that it was necessary to amputate his leg.

Mr. and Mrs. Drury Malone, accompanied by Miss Marian Handy left Tuesday for Fort Bragg. They will spend several days motoring along the coast.

SIX MILLION IS ASSESSED VALUE OF NORTHWESTERN LINE

LARGEST FIGURE IS PLACED OPPOSITE SOUTHERN PACIFIC; SANTA FE IS SECOND.

The assessed value of the Northwestern Pacific railroad is $6,614,926, according to announcement made Wednesday by the State Board of Equalization, after levying assessments against railroad companies doing business in California.

The figures show a gain of $2,070,954 over 1915, a reasonable increase based upon the development of carrier lines. Upon these assessments the State controller determines the refunds and redemptions on interest. The total assessment for 1916 is $157,006,590, against $154,935, 636 for the previous year.

The largest assessment is levied against the Southern Pacific company, amounting to $66,965,422 with the Santa Fe second with $31,954,288.

Mr. and Mrs. C. A. Lawson were wellknown visitors to this city Sunday from Manchester.

Mrs. R. C. Gibson and Roy Gibson were Ukiah visitors from Hopland last Friday.

Mrs. Neil Cleveland has returned after a delightful visit with relatives and friends in the southern part of the state.

John Hale and L. E. Corrum, both driving automobiles, collided on the Blue Lakes' grade Sunday morning. Both cars were badly wrecked and are undergoing repairs at a local garage.

Mr. and Mrs. Harry Morris motored up from Napa Sunday, Mr. Morris looking after business interests at the Morris & LeRoy store.

George Jamison and family returned this week from an extended motor trip through the northern part of the State and Oregon. The party also included Mayor and Mrs. H. B. Smith and George Lambert.

Mr. and Mrs. Oscar Olsen Jr. have returned from a vacation in San Francisco and the bay cities.

Mrs. C. J. Beckley left the early part of the week for Orrs, where she will spend a several days' vacation.

Mrs. Bertha Emery and daughter, Grace, have returned from a visit in San Francisco.

Miss Selma Holzhauser left the first of the week for Arcata where she will enter the State Normal school. Miss Holzhauser is a popular young woman and will be missed by the younger social set of this city.

Mr. and Mrs. H. B. Ramsey of Willits were Wednesday visitors to this city.

A. F. Busch, proprietor of the White Oak creamery, was a wellknown business visitor to this city Tuesday and reports business rushing with a good demand for White Oak butter.

Miss Mildred Neighbours of Willits is spending the week with her sister, Mrs. Louis Hardy, in this city.

J. A. Jamison Jr. and family left Tuesday morning in their motor car for a vacation in the northern part of Mendocino and Humboldt counties.

Mr. and Mrs. C. A. West motored to Fort Bragg Saturday, spending the week-end in the coast metropolis.

SUMMONS.

In the Justice's Court of Ukiah Township, County of Mendocino, State of California.

ALBERT M. HARDIE, Plaintiff,
vs.
MORRIS HERSCURITZ and JOE OLINSKY, copartners doing business under the firm name and style of SAN FRANCISCO FRUIT MARKET, Morris Herscuritz and Joe Olinsky, Individually, Defendants.

The People of the State of California Send Greeting to:

Morris Herscuritz and Joe Olinsky, co-partners doing business under the firm name and style of SAN FRANCISCO FRUIT Market, MORRIS HERSCURITZ and JOE OLINSKY, individually, Defendants.

You Are Hereby Directed to Appear before me at my office, at Ukiah in said Township, and answer the complaint in an action entitled as above, brought against you in the Justice's Court of Ukiah Township, County of Mendocino, State of California, within five days after the service on you of this Summons—if it is served within the city and county, township or city in which this action is brought; but within ten days if it is served out of said township or city, but in the County in which the action is brought, and within twenty days if served elsewhere.

And you are hereby notified that unless you so appear and answer as above required, the said Plaintiff will take judgment for any money or damages demanded in the Complaint, as arising upon contract, or he will apply to the Court for the relief demanded in the complaint.

GIVEN under my hand this 10th day of August, 1916.

J. C. HURLEY,
Justice of the Peace of said Township.
ALBERT M. HARDIE,
In Proper Person.

STATE OF CALIFORNIA, } ss.
COUNTY OF MENDOCINO. }

County Clerk's Office, August 10, 1916.

I, Hale Prather, County Clerk of the County of Mendocino, and Clerk of the Superior Court of said County, the same being a Court of Record, do hereby certify that J. C. Hurley by whom the annexed instrument was made and executed, and who has hereunto subscribed his name, was at the time of so doing a Justice of the Peace of Ukiah Township in and for said county, duly appointed and sworn, and I believe that the signature thereto is genuine.

IN WITNESS WHEREOF, I have hereunto set my hand and affixed the Seal of said Court, the day and year in this certificate first above written.

(Seal). HALE PRATHER,
County Clerk and ex-officio Clerk of the Superior Court, Mendocino County.

10c revenue stamp affixed and cancelled. 9-3.

SHOES For Your OUTING

I have just received a full line of shoes, leggins, gaiters, etc., for the vacation season which I am offering at a very reasonable price. Call and inspect my stock before leaving for your outing. I have just what you want for yonr comfort on your vacation trip.

We are sole agents for the popular Red Cross Shoes for women and the famous Dr. A. Reed's Cushion Sole Shoes for men. EASIEST SHOES ON EARTH.

PALACE SHOE STORE
E. S. AMES, Prop.
115 W. Perkins Street Ukiah, California

NEWS PRINT PAPER FAMINE IS FACED IN UNITED STATES

FEDERAL TRADE COMMISSION MAKES REPORT AFTER INVESTIGATION.

WASHINGTON, Aug. 10.—The crisis in the news print paper situation which already has cut down newspaper profits enormously will not be reached till later in October, when contracts come up for renewal, according to reports received from many sources by the Federal Trade Commission. The Presidential election, together with the European war, is expected to increase an already unparalleled demand for news print which manufacturers tell the trade commission they will hardly be able to meet. This year for the first time they have not been able to lay up a large reserve during the summer.

The Trade Commission's report on its investigation of news print prices, it was announced today, will be published not later than October 1, regardless of whether Congress still is in session.

The great question in deciding whether there has been collusion among the manufacturers to boost the prices unduly is said to be whether the increased demand for paper has been entirely dis-proportionate to the increased production.

WARREN FILED PETITION IN HENRY MATTSON ESTATE

Public Administrator Fred Warren has filed a petition in the superior court for letters of administration in the estate of Henry Mattson, who died July 20, 1916. The estate consists of an undivided half interest in property in this county valued at approximately $700. The petitioner is represented by Attorneys Pettis & Pemberton.

BIG LUMBER CARGO WILL BE SHIPPED FROM COAST

Advices from Union Landing is to the effect that the first steamer in several months is due to put in there today and take on a cargo of lumber. Over five million feet from the Howard Creek mill has accumulated in the yard on account of the scarcity of boats due to the longshoremen's strike.—Advocate.

POPULAR FT. BRAGG COUPLE IS WEDDED

Henry W. Whipple and Miss Lulu Madsen sprung a pleasant surprise on their many friends by being quietly married Friday evening, says the Advocate.

The ceremony was performed at the groom's home by his father, Justice of the Peace F. A. Whipple and was followed by a sumptuous wedding dinner.

The bride is a popular young lady, daughter of Mr. and Mrs. J. G. Madsen of the Fort Bragg Tunnel. Henry hardly needs an introduction, being one of Fort Bragg's sterling young men and a member of a wellknown pioneer coast family.

The young couple have the best wishes of a host of friends for their future welfare.

WELLKNOWN WOMAN WILL ADDRESS LOCAL AUDIENCE

Lulu Wightman, orator and lecturer of National reputation, will speak on the street in front of the court house Tuesday evening, August 15, at 7:45 o'clock on the subject of "Personal Liberty."

Mrs. Wightman is making a Statewide tour discussing the proposed constitutional amendments. Public cordially invited to attend.

BUYS BARBER SHOP

Harry Cameron has bought the interest of his former partner, Ellis Simpson, in the shaving parlors in the White building and is now owner of the popular tonsorial establishment. Simpson expects to return to Oregon.

CAMPING AT ORRS

Mrs. Will Stanley, Mrs. C. M. Ward and Mrs. Stearns, will return Saturday from an enjoyable two weeks' camping expedition at Orrs. This is Mrs. Stearns' first experience camping and she has fully enjoyed the novelty of living out-of-doors.

BROWNIES WALLOPED

The Brownies were beaten by a score of 7 to 6 by the Willits team on the northern diamond last Sunday. Van Dyke was in the box for the locals and pitched a good game.

Announcement

WE wish to announce that on and after August 1st, 1916, that our entire line af children's

CADET HOSIERY

will be sold at the new price of

35c a pair or 3 pair $1.00

CADET BLACK, the dye used in Cadet Hose has raised over 400 per cent; yarns have raised over 50 per cent; paper boxes, bands, labels, etc. have raised greatly in price; skilled labor is hard to get and wages and prices are advancing daily consequently Cadet Hose have to be raised or the quality of same decreased. The Cadet firm has decided to keep the quality of their hose the same and raise the price—consequently the raise in our price.

SALE OF Wash Goods *and* Shoes
STILL CONTINUES

The City *of* Ukiah
H. MARKS, Prop.

Bud Fisher jumped the old-time rut when he invented Jeff and Mutt. For years, with that amusing pair, he's chased away the people's care, and made them laugh and throw their hats, and cackle till they broke their slats. The tired, the sad, the weak, the worn, have laughed with Bud, and ceased to mourn; the lame, the halt, the blind, the deaf, have whooped with glee o'er Mutt and Jeff. Where does he find the joyous jests which break the buttons from our vests? You'd think the fount would have to fail, but never once has he been stale. When he sits down to hatch a plot in which his heroes will be caught, he lights his pipe, and soon a joke emerges from Tuxedo smoke. He swears by "Tux" and so will you when you have tried it for yourself.

BUD FISHER
Famous Cartoonist, says:
"Tuxedo has made a pipe my favorite form of smoking. Its coolness and mildness make pipe-smoking a real pleasure."
Bud Fisher

CLOVERDALE WANTS NEW WENDLING ROAD

Orange City Encouraged in Fight to Bring Branch Line There

At this week's meeting of the city trustees of Cloverdale, a communication was received from W. S. Palmer, general manager of the Northwestern Pacific Railway, in which he stated he would instruct the company's engineer to visit Cloverdale and meet the board of trustees for the purpose of considering any route the board might suggest for entering Cloverdale with the company's branch line from Wendling.

The company's surveyors recently made a survey that would cause the branch to tap the main line at Cummiskey's.

The Cloverdale trustees and other citizens are of the opinion that the company could easily come to Cloverdale with its branch, and the board of trustees took the matter up. It is expected that a conference will be held with the company's engineer at an early date.

FAILED TO PROVIDE HOME, KICKED HER; SPOUSE SUES

Because, she says, her husband was abusive, failed to provide her with a home and compelled her to live with relatives, kicked her about the house and deserted her three months after their wedding day, Mrs. Gertrude L. Wagner has started suit for divorce from Grant Wagner. They were married at Willits July 2, 1912, and Mrs. Wagner says she was deserted October 15, 1912. She is represented by Attorney F. W. Taft.

CHRISTIAN SCIENCE SERVICES

Christian Science Services are held in the Preston Building every Sunday. Sunday School at 10 A. M. Lesson Sermon at 11 A. M. Wednesday evening Testimony meetings at 8 o'clock. All are welcome. Reading room at same place open daily from 2 to 4 P. M., evcept Sundays and Holidays. Subject for next Sunday is "Soul."

WILLITS BALL TOSSERS SIGN UP FOR NEXT YEAR

Luis Smith and Louis Lockhart, two of the star members of our baseball team, have already secured good positions for next season, says the Willits News. Smith will go east and play with the New York state league, and Lockhart will play with the Northwestern league of the Puget Sound cities.

MRS. FRED WHITE GETS FIRST DEER OF SEASON

The first buck killed in this vicinity since the opening of the deer season fell a victim to the prowess of Mrs. Fred White of Fort Bragg Tuesday morning. Mrs. White left her camp on Big River at an early hour on the opening day of the season and had not gone far before she encountered her prey, which she brought down with one shot.—Beacon.

GUESTS HAVE GAY TIME AT ANNUAL GARDEN FETE

A gay evening was enjoyed by a large number of guests at the garden fete given by the women of the Presbyterian church at the home of the Rev. and Mrs. W. W. Breckenbridge last Thursday. A Gypsy fortune teller, a fish pond and games furnished amusement and an excellent musical programme was given in which the Misses Marguerite Aldrich, Amy McPhail of Hollister and Hazel Bond of San Francisco were heard.

MRS. CERF, FORMER UKIAH WOMAN, PASSES TO REST

Mrs. Phoebe Cerf, mother of Mrs. Louis Hofman and a former resident of this city, passed away at her home in San Francisco Saturday after an illness of several weeks' duration. The funeral took place in San Francisco Monday. Mrs. Cerf had many friends here who will extend their deepest sympathy to the bereaved family.

UKIAH-MENDOCINO AUTO STAGE

The Most Picturesque Route in Mendocino County

Leave UKIAH Tuesdays, Thursdays, Saturdays, 1 p. m.
" MENDOCINO Mondays, Wednesdays, Fridays

Comfortable Cars-Careful Drivers

BOYD & DANIELS, Props.

INDIAN-TAN SHOES

BUCKINGHAM & HECHT

Strongest Work Shoes $4.00 to $7.50
Goodyear Welts - 4.50 to 10.00

Our own California Make—California Oak Soles. Made for long service. Have you ever been sorry after buying a Buckingham & Hecht shoe? Not often, because they live up to and make our reputation, fit as you want them to and give foot comfort.

OUR NAME IS STAMPED ON EVERY PAIR

Some Dealer in Your Town Sells Them—See Him

For Sale By

E. S. AMES

PALACE SHOE STORE 115 Perkins St.

EVERYTHING

For House Cleaning Wallpaper that represents the highest artistic conceptions of the world's greatest designers, ranging in price from the most expensive to the most moderately priced—yet all are masterpieces. Paints, Varnishes, wood stains and all that is necessary to shine up the home.

For The Lawn Hammocks, chairs, and lawn furniture to fill every want—These pieces are rustic in appearance and will stand all sorts of weather. Chairs, rockers, settees, tables, stools and many odd pieces, all are reasonably priced.

For The Camp We can supply you with all that is needed, from the tent to a small, inexpensive, folding cot. Ask us to show you our latest line in this dept.

J. W. Eversole

"For Quality"

GOVERNOR JOHNSON'S DOUBLE CROSS PLAY FAILS TO "GET OVER"

HIRAM SCORED AND ELECTION OF BOOTH URGED BY STATE CENTRAL COMMITTEE.

SAN FRANCISCO, Aug. 10.—While Governor Johnson is going about the State assailing the men and women of the Republican party of California in one breath and asking for the Republican nomination for United States Senator in the next, the Republican State Campaign Committee is urging the nomination of Willis H. Booth of Los Angeles as the man preeminently qualified in every way for the honor and as one who would be a worthy representative of the party in the upper house of Congress, where Hughes will be most in need of genuine Republican support. The Committee insists it is only fair to the voters of the State that the Republicans shall have a Republican candidate on the ballot in November.

Given Place On Ballot

Governor Johnson being a progressive will have no contest for the nomination in his party and is therefore certain of a place on the ballot. However, he would subvert the primary by seizing the Republican nomination also if he could.

Francis V. Keesling, Chairman of the Republican State Central Committee, who presided over the Statewide Republican conference of Republicans in this city a week ago, at which Booth was endorsed for the Republican nomination, has just issued the following statement of facts, which shows the inconsistency of Governor Johnson's campaign:

"The leadership and the rank and file of the Republican party need no defense at my hands from the attacks of the Governor. I commend to the attention of the Republicans of California the statements of the Governor in this connection, in order that they may have at first hand the attitude of this man in his continued effort to wreck the party, of which he boasts that he is not a member and which he has for five years attempted to wipe out of existence.

"The Republican party of California is in clean hands. It is uncontrolled by any influence, other than that which makes for the orderly sane and wholesome development of good government. It is not only absurd, but ridiculously untrue that it is serving the interests. If it were desired we might point out some of the very patent phases as to 'interest serving' of the Presidential primary campaign, but that is not necessary at this time. It may be said, however, that the Republican party of California is far and away above the personal ambitions of any man. It is not dominated by the uncontrollable personal demands of any person, whether he occupies the exalted position of Governor of California, or whether he be only a toiler in the ranks.

"The Governor's memory must be failing him. He apparently has forgotten recent events at Chicago and the occurrences political in this State just preceding the Chicago conventions.

Governor Attacks The Party

"The Governor does not recall, or does deliberately withhold the fact that the Republican party of California held a great State conference here, at which it selected a ticket of twenty-six delegates to the Republican National Convention. This ticket was openly attacked and fought at the primary election by the Governor and all of his State organizations, fed by the immense patronage which he has used and most ruthlessly built up in the last five years, so far as the State treasury is concerned.

"The Governor fails to tell the people of California that his attack failed; that those delegates, representative men and women, not a few of whom had never taken any part in political activities, but were there in the interests of clean and decent politics, were elected by tremendous majorities.

The Nomination Of Hughes

"The Governor also fails to tell the people of California that those whom he has assailed as 'interest-serving,' as 'machine-guided' and as 'corporation-ridden' citizens of this State, went to the Republican National Convention absolutely open-minded and ready to serve but one interest, that of the Republican party and the people of the State and the Nation, by voting for the best man in the United States that could be selected as the party standard bearer.

"The Governor fails also to tell the people that these same men and women he has assailed in public, did do their duty by the party and by the people by leading the landslide which gave to the party and the Nation the nomination of Charles Evans Hughes.

No Monolopy On Decency

"Those are some of the reasons why the Republicans of California refuse to tolerate Hiram W. Johnson's program to seize the Republican nomination for United States Senator.

"Governor Johnson has no monopoly upn the decency in our California citizenship. There are many hundreds of thousands of people in this State whose standards are just as high as his are. And there will be found in the leadership of the Republican party and in its membership many thousands of men and women who are just as willing and ready to defend their good name against the assaults of this professionel job chaser as he is willing, only too willing, to attack them."

Statement of Delinquent Purchasers of School Lands in Mendocino County

SHOWING THE AMOUNT OF INTEREST PAID AND THE AMOUNT UNPAID AND DUE JANUARY 1, 1916.

Location or Survey No.	Date of Approval	Name and Address of Purchaser	Meridian	Township	Range	Section	No. of Acres	DESCRIPTION	No. and Date of Certificate of Purchase	Amount of Interest Paid	Amount of Interest Unpaid and Due
Part of 8657 S. F.	Feb. 6, 1886	A. J. Millsap, Newville, California	M.D.	20N	9W	16	80.00	W½ of SW¼	10046, Apr. 15, 1886	77.85	95.20
8848 S. F.	Jun. 23, 1887	Henry C. Beebe, Point Arena, Cal.	M.D.	12N	16W	16	160.00	NE¼	10600, Sept. 6, 1886	117.85	212.80
10693 S. F.	Mar. 19, 1892	Benjamin Williams, care of D. D. Tennyson, San Jose, Cal.	M.D.	13N	12W	18	79.36	SW¼ of NW¼, NW¼ of SW¼ (or Lots 2 and 3)	12534, Apr. 27, 1892	132.12	5.44
12721 S. F.	Jan. 7, 1901	Ida May Marshall, Cloverdale, Cal.	M.D. M.D.	12N 12N	11W 11W	8 17	160.00	S½ of SE¼ NW¼ of NE¼ and NE¼ of NW¼	(Dup. issued Aug. 29, 1904) 15038, Feb. 26, 1901	11.00	168.00
12843 S. F.	July 6, 1901	Richard H. Tindall, Ukiah, California	M.D.	15N	12W	36	80.00	E½ of NW¼	15180, Aug. 29, 1901	64.34	22.40
13013 S. F.	July 7, 1902	Andrew J. Haun, Branscomb, Cal.	M.D.	21N	16W	24	40.00	SW¼ of NW¼	15365, Aug. 30, 1902	1.37	39.20
13378 S. F.	Dec. 22, 1903	Isabel G. Fairbanks, Fairbanks, Cal.	M.D.	13N	14W	26	40.00	NE¼ of NE¼	15811, Mar. 12, 1904	0.07	36.40
13498 S. F.	Mar. 23, 1908	Henry N. Ornbaun, Ornbaun, Cal.	M.D.	12N	13W	10	40.00	SW¼ of SW¼	16527, June 4, 1908	21.76	2.80
13520 S. F.	Apr. 28, 1904	Fred S. Knight, 416 Hayward Bldg., S. F.	M.D.	21N	14W	35	160.00	S½ of NW¼ and N½ of SW¼	(Dup. issued Nov. 30, 1908) 15860, June 18, 1914	85.92	56.00
13577 S. F.	May 13, 1904	John Harold Griffith, San Francisco, California.	M.D.	20N	13W	36	160.00	NE¼	15863, July 9, 1904	40.69	100.80
13608 S. F.	Jun. 18, 1904	Edward R. Tracey, Cummings, Cal.	M.D.	23N	15W	16	242.68	Lots 1, 2, 3, 4, 7 and 8	15870, Aug. 3, 1904	145.06	67.88
13643 S. F.	May 24, 1904	John W. Preston, Ukiah, California	M.D.	15N	14W	36	640.00	All	15864, July 15, 1904	161.40	403.20
13705 S. F.	Nov. 22, 1904	J. S. O'Neal, Cloverdale, California	M.D.	12N	11W	29	80.00	N½ of NE¼	15931, Dec. 17, 1904	17.40	50.40
13757 S. F.	Oct. 6, 1904	E. D. Baker, Hayward Bldg., San Francisco, Cal.	M.D. M.D. M.D.	23N 23N 23N	14W 14W 14W	8 29 32	177.52	NE¼ of SW¼ and lots 3 and 4 NW¼ of NW¼ NW¼ of SE¼	15914, Nov. 15, 1904	27.78	124.31
13857 S. F.	Apr. 11, 1905	William H. Stewart, Carrie E. Bridge, assignee, Branscomb, California.	M.D.	21N	16W	3	317.04	Lots 2, 3, SW¼, SW¼ of NE¼ and SE¼ of NW¼	15977, June 9, 1905	171.37	88.69
13510 S. F.	Mar. 14, 1904	David T. Johnson, Covelo, California	M.D. M.D. M.D. M.D.	24N 24N 24N 24N	11W 11W 11W 11W	28 33 8 21	360.00	SW¼ of NE¼ and E½ of SE¼ NE¼ of NE¼ SW¼ of NE¼ and NW¼ of SE¼ S½ of SE¼ and NE¼ of SE¼	15835, May 12, 1904	20.09	302.40
13865 S. F.	Aug. 13, 1906	Mamertus A. French, 616 Haywards Bldg., S. F.	M.D. M.D.	23N 23N	15W 14W	25 31	167.05	Lots 1, 2, 3 and NW¼ of NE¼ Lot 1 and N½ of Lot 3	16179, Oct. 5, 1906	4.44	116.90
13907 S. F.	July 24, 1905	William Henry Ford, Willits, California.	M.D.	19N	13W	16	320.00	SW¼, W½ of NW¼ and W½ of SE¼	16021, Oct. 4, 1905	233.77	22.40
13942 S. F.	Aug. 13, 1906	N. G. Baker, 1726 Larkin St., S. F.	M.D. M.D.	22N 23N	14W 14W	6 31	248.26	Lots1, 2, 3, 5, and 6 S½ of Lots 3, 4 and 5	16180, Oct. 5, 1906	6.61	173.80
13958 S. F.	July 31, 1905	M. F. Reilly, 1036 Mills Bldg., S. F.	M.D.	18N	11W	30	40.00	NW¼ of SE¼	16017, Sept. 25, 1905	1.16	30.80
14015 S. F.	Oct. 23, 1905	M. A. French, 1726 Larkin St., S. F.	M.D.	23N	14W	30	54.87	Lot 4 and S½ of Lot 5	16057, Dec. 11, 1905	4.56	38.40
14098 S. F.	Aug. 13, 1906	M. A. French, 1726 Larkin St., S. F.	M.D. M.D. M.D. M.D. M.D.	23N 23N 23N 23N 24N	14W 15W 15W 15W 15W	29 10 26 25 33	354.47	NE¼ of NW¼ and SW¼ E½ of SE¼ SE¼ of NE¼ Lot 5 W½ of SE¼, NE¼ of SE¼ and SE¼ of NE¼	16183, Oct. 5, 1906	9.43	248.10
14129 S. F.	Mar. 15, 1906	Jeremiah Lierly, Potter Valley, Cal.	M.D.	19N	11W	22	40.00	NW¼ of SW¼	16123, June 4, 1906	24.60	5.60
14134 S. F.	Aug. 13, 1906	R. G. Mudge, 34 Ellis St., S. F.	M.D. M.D.	23N 23N	15W 15W	23 14	160.00	NW¼ of NW¼ N½ of SW¼ and SW¼ of SW¼	16181, Oct. 5, 1906	4.26	112.00
14185 S. F.	Jun. 5, 1906	Joseph Kelly, 625 Davis St., S. F.	M.D. M.D. M.D. M.D. M.D.	23N 23N 23N 23N 23N	15W 15W 15W 14W	25 26 34 27 32	637.60	E½ of SW¼, NW¼ of SW¼ and N½ of NW¼ NE¼ of SE¼ and NE¼ of NE¼ Lots 2, 3, and 7 Lot 8 and SW¼ of SE¼ SE¼ of NE¼, E½ of SE¼ and SW¼ of SE¼	16136, July 3, 1906	25.38	446.30
14225 S. F.	Aug. 27, 1906	Louis B. Hurt, Covelo, California	M.D.	24N	11W	31	40.00	NE¼ of SE¼	16184, Oct. 16, 1906	9.36	19.60
14546 S. F.	Aug. 18, 1908	A. S. Mann, Flood Bldg., San Francisco, California	M.D.	15N	13W	4	123.00	Lots 2, 3, and NE¼ of SW¼	16644, Oct. 20, 1908	3.16	68.88
14604 S. F.	Aug. 18, 1908	Henry N. Ornbaun, Ornbaun, Cal.	M.D. M.D. M.D.	12N 12N 12N	13W 13W 13W	21 22 29	200.00	S½ of SE¼ S½ of NW¼ NW¼ of SE¼	16676, Nov. 11, 1908	103.13	14.00
14746 S. F.	Sept. 21, 1908	Hugh McLoughlin, San Mateo, Cal.	M.D. M.D.	11N 12N	12W 12W	5 32	178.12	Lots 1 and 2 S½ of SE¼	16683, Nov. 17, 1908	28.37	74.82
14822 S. F.	Mar. 4, 1909	E. M. Ford, Ukiah, California	M.D.	19N	12W	12	40.00	SE¼ of SW¼	16831, Apr. 23, 1909	2.31	19.60
14910 S. F.	July 12, 1909	Chas. E. Knight, Ferry P. O. Bldg., S. F. Cal.	M.D.	20N	14W	2	83.60	Lots 3 and 4	16956, Sept. 13, 1909	14.47	29.25
1330 Hum.	Dec. 1, 1885	John McCush, Garberville, California	HM.	5S	3E	36	80.00	S½ of SE¼	9890, Jan. 25, 1886	146.07	28.00
3086 Hum.	Apr. 7, 1910	Archie B. Layton, Ukiah, California	HM.	5S	5E	36	80.00	SW¼ of NW¼ and NW¼ of SW¼	17194, June 9, 1910	4.09	33.60

THIS STATEMENT IS ISSUED PURSUANT TO THE PROVISIONS OF SECTION 3546 OF THE POLITICAL CODE.

W. S. KINGSBURY,
Surveyor-General and Register State Land Office

By A. W. SANBORN, Deputy.

Notice to Delinquent Purchasers of School Land Above Named

Notice is hereby given that the amounts set forth in the above statement are unpaid and due to the State of California from the persons opposite whose names the respective amounts appear and notice is further given that if said sums are not paid within 50 days after the date of this notice together with the proportionate share of the cost of publishing this statement and notice, or title to the said land is not surrendered to the State of California as provided in Section 3570 of the Political Code actions will be commenced to obtain a judgment of foreclosure of the interest of the purchaser or assignee of the purchaser in the land and to annul the certificate of purchase. This notice is given in accordance with sections 3547 and 3548 of the Political Code.

Dated July 21, 1916.

HALE McCOWEN, Jr.
District Attorney of the County of Mendocino, State of California.

POLITICAL ANNOUNCEMENTS

J. W. HARRIS, incumbent, announces himself as a candidate for the nomination for Supervisor of the First District, subject to the will of the voters at the primary election, August 29, 1916.

E. M. FORD, incumbent, announces himself as a candidate for the nomination for Supervisor of the Second District, subject to the will of the voters at the primary election, August 29, 1916.

J. V. RAY hereby announces himself as a candidate for the nomination for Supervisor of the Second District, subject to the will of the voters at the primary election, August 29, 1916.

L. P. ANKER announces himself as a candidate for the nomination of Supervisor of the Second District, subject to the will of the voters at the primary election, August 29, 1916.

J. A. PETTIS, incumbent, announces himself as a candidate for the nomination of Assemblyman from the Sixth District, subject to the will of the voters at the primary election, August 29, 1916.

D. H. LAWSON announces himself as a candidate for the nomination for Supervisor of the First District, subject to the will of the voters at the primary election, August 29, 1916.

A WELL-KNOWN WOMAN SPEAKS.

Los Angeles, Cal.—"It gives me great pleasure to add my testimonial to the many you have already. I cannot say enough in praise of your great medicine, 'Favorite Prescription.' Had used several different medicines for woman's disorders but found none that did me any good until I learned of yours. Using yours I got quick, excellent results. Will always sing the praises of Dr. Pierce's medicines. My mother and sisters also used them and found that they were all that was claimed for them. It is always a great pleasure to tell a suffering woman of these remedies, and I always find that whoever I tell of the good they will do is afterward ready to join in the praise. May I always be in reach of them."—MISS MATTIE LOU CARTER, 1514 S. Ardmore Ave.

Every woman who has reason to believe that backache, headache, pain, low spirits, sleeplessness, irregularity or a catarrhal condition is caused by a derangement of the womanly functions, owes it to herself to speedily overcome the trouble before a general breakdown causes permanent prostration.

Dr. Pierce's Favorite Prescription is a non-alcoholic remedy that any ailing woman can safely take because it is prepared from roots and herbs with pure glycerine, containing tonic properties of the most pronounced character.

FREE.—Dr. Pierce's Medical Adviser, cloth-bound, sent free on receipt of three dimes (or stamps) to pay expense of mailing *only*. Dr. Pierce, Invalids' Hotel, 663 Main Street, Buffalo, N. Y.

CLEANING THINGS AND DYEING THINGS
Saves You Money in
BUYING THINGS
But You Must Have Work Done by Experts Who Know Their Business
The F. THOMAS Parisian Dyeing and Cleaning Works
27-33 Tenth St. San Francisco
Have the Largest and Most Up-to-Date Plant in America
ESTABLISHED OVER 60 YEARS
The Work is of the Highest Class
Prices no Higher than Poor Work
Parcel Post Brings You in Touch with Us
WE PAY POSTAGE

CHICHESTER S PILLS
THE DIAMOND BRAND.
Ladies! Ask your Druggist for Chi-ches-ter's Diamond Brand Pills in Red and Gold metallic boxes, sealed with Blue Ribbon. Take no other. Buy of your Druggist. Ask for CHI-CHES-TER'S DIAMOND BRAND PILLS, for 25 years known as Best, Safest, Always Reliable
SOLD BY DRUGGISTS EVERYWHERE

J. W. Eversole
LICENSED EMBALMER
New building north of Palace Hotel
Telephone 541. Residence 543.
FUNERAL DIRECTOR

R. L. HUTCHISON
Undertaking and Embalming
Largest and finest funeral parlors in the county free of charge Lady assistant when required.
Phones: Office 773, Residence 651.

FINAL RITES ARE SUNG FOR PIONEER MOTHER OF COUNTY

MRS. SARAH JANE SINGLEY IS SUMMONED BY DEATH AT AGE OF SEVENTY-SIX.

The funeral of Mrs. Sarah Jane Singley, wellknown and beloved pioneer mother of this county, was held Monday afternoon at the Hutchison undertaking parlors. The services were conducted by the Rev. P. T. Lynn, pastor of St. John's M. E. church, and the pallbearers were George P. Anderson, Frank Sandelin, John McGimsey and Archie McGimsey.

Mrs. Singley passed away suddenly Friday evening at her home on Mason street. She was born November 11, 1840, and crossed the plains with her parents in 1850. She has resided in this State since she was ten years old and at the age of 16 was married to George H. Singley, who died April 16, 1903.

Two sons survive this highly esteemed pioneer, Henry and Ed. Singley, both of whom are prosperous ranchers; a sister, Mrs. Polly Ann Cook; two brothers, George and Will Farrier; five grand children, two great grand children, two half sisters and two half brothers.

REBEKAH LODGE IS INSTITUTED ON COAST

Arena Rebekah Lodge No. 358 was instituted at Point Arena last Saturday evening with eighteen charter members. District Deputy President Lillie O'Donnell conferred the Rebekah degree.

The following officers were elected and installed:

Mrs. Lettie Zimmerman, N. G.; Marie M. Scott, V. G.; Lizzie Kirkland, Sec.; Mortimer Scott, Treas.; Ed. Zimmerman, Chap.; Ada Kendall, Warden; Jennie Bell, Conductor; H. Howe, R. S. N. G.; Marie Toft, L. S. N. G.; Grant Bell, L. S. V. G.; D. S. Rossiter, L. S. V. G.; Elsie Johnson, I. G.; Florence Hepworth, O. G.; and Lulu Pember, organist.

FORT BRAGGER HURT IN TWENTY-FIVE FOOT FALL

Nels Nelson, a member of the bridge crew for the California Western railroad, operating between Fort Bragg and Willits, was seriously injured Monday when he fell twenty-five feet from a bridge on which he was working. He is under the care of Dr. F. McLean Campbell at the Fort Bragg hospital and is in a precarious condition.

TWO MORE CONVICTS FLEE FROM "HONOR" ROAD CAMP

Sheriff Ralph Byrnes has been advised that two more convicts have escaped from the highway camp near Round Mountain, in the northern part of this county, where they are working on the honor system. Their names have not been made public.

HUSBAND ASKS LETTERS IN MRS. WELDON'S ESTATE

Attorney T. J. Weldon has filed a petition for appointment of executor of the estate of his late wife, Mrs. Harriet V. Weldon, who passed away in San Francisco some weeks ago after an illness of only a few hours. According to the petition, Mrs. Weldon's estate was worth $14,400, divided as follows: two pieces of property in this city, including the Weldon home, worth $14,000, and an undivided half-interest in the SE¼ of SE¼ Sec. 23, and the NW¼ of SW¼ of Sec. 24, T. 18 N., R. 13 W., MDM., worth $400.

HUTCHISON WILL RETIRE FROM FURNITURE BUSINESS

R. L. Hutchison, for many years associated with the late Fred Roeder in the furniture business here, and surviving partner of the firm, has sold his interest in the store and will retire after straightening up affairs and assisting Mrs. Roeder in familiarizing herself with the business. Hutchison is a popular businessman and has a host of friends who will regret to lose him from local business circles.

RECRUITING STATION IS OPENED AT FORT BRAGG

Corporal F. C. Haworth, assisted by George Beck, has opened a recruiting station for the United States Army in Fort Bragg. In a letter to The Press he reports several applications for enlistment. With the closing of the Santa Rosa recruiting station, Fort Bragg will be the nearest station to San Francisco.

CUPID ASLEEP ON JOB; STATE MARRIAGES SHORT

California is threatened with a serious shortage in the number of its marriages this year.

According to figures compiled by George D. Leslie, director of the Bureau of Vital Statistics of the State Board of Health, the total marriages for the first half of the year numbered only 14,179, compared to 14,628 for the same period the previous year.

The June weddings in 1916, however, numbering 3424, surpassed those for the same month the previous year by 65, but fall short by 61 the high total of 1914, when 3485 marriages made the highest month's record for the last ten years. There was a total of 31,451 marriages in California in 1915, and 31,902 in 1914.

CLASSIFIED ADVERTISING
The Republican Press Bargain Page

Legal Advertisements

NOTICE TO CREDITORS.

In the Superior Court of the State of California, in and for the County of Mendocino.

In the matter of the estate of William J. Hildreth, also known as W. J. Hildreth, deceased.

Notice is hereby given by the undersigned, administratrix and administrators, de bonis non, with the will annexed, of the estate of the above named decedent, to the creditors of, and all persons having claims against said deceased to file them with the proper vouchers in the office of the Clerk of the above entitled court, or to exhibit them with the necessary vouchers to the said administratrix or administrators within three months after the first publication of this notice at the Office of Robert Duncan, Attorney at Law, in the Marks Building in said Ukiah City, in said County of Mendocino, the same being the place for the transaction of the business of said estate in said County of Mendocino. This notice is given in pursuance of an order of the above entitled court dated the 14th day of July, A. D. 1916.

Date of first publication July 21st, A. D. 1916.

Dated this 15th day of July, A. D. 1916.

Mary G. Ruddock, Administratrix
Louis M. Hildreth and William R. Hildreth, Administrators, de bonis non with the will annexed of the Estate of William J. Hildreth, deceased.

ROBERT DUNCAN,
Attorney for Administratrix and Administrators. 6-5t.

NOTICE TO CREDITORS.

In the Superior Court of the State of California, in and for the County of Mendocino.

In the Matter of the Estate of Mrs. James Ann Rector, Deceased.

Notice is hereby given by the undersigned, John Lee Rector and Mrs. Mary J. Robinson, executor and executrix of the will and estate of Mrs. James Ann Rector, deceased, to the creditors of and all persons having claims against the said deceased to file their claims with the necessary vouchers in the office of the Clerk of the above entitled court or to exhibit them with the necessary vouchers within ten months after the first publication of this notice to the said executor and executrix at the office of Robert Duncan in the Marks' Building in Ukiah City, in said County of Mendocino, the same being the place for the transaction of the business of said estate in said County of Mendocino, State of California.

Date of first publication July 14th, A. D. 1916.

Dated this 12th day of July, A. D. 1916.

John Lee Rector, Executor,
and
Mrs. Mary J. Robinson, Executrix, of the will and estate of said Mrs. James Ann Rector, deceased.

Robert Duncan, Attorney for Executrix and Executor. 5-5.

Send that Next Suit to the Vapor Dry Cleaning COMPANY
109 PERKINS ST.
Phone 1892

PRESS WANT ADS PAY

C. H. SCHULTZ
Teacher of String and Wind Instruments—Violin a Specialty. Studio at Mrs. McGeorge's Residence on West Perkins Street. Rates Reasonable.

Ukiah
Cleaners & Dyers
South School St.
Next to Masonic Hall
PHONE 243

ONE CENT PER WORD FOR ONE TIME; TWO CENTS PER WORD FOR THREE TIMES; THREE CENTS PER WORD FOR SIX TIMES. REAL ESTATE ADS TWO CENTS A WORD PER MONTH. CASH TO ACCOMPANY ORDER. MINIMUM FIFTY CENTS.

FOR SALE

FIVE ACRES good land by running stream; 1 mile from town in Mendocino county. Address D., Box 18, Philo, Cal. 8-tf.

GOOD Milch cow; will be fresh in February; gives about four gallons of milk a day. Inquire or address F. Giorno, Ukiah, Cal. 9-3

GOOD BUGGY with top and harness, must be sold, make your own price. Inquire Press Office. 7-3

ALFALFA pasturage for horses. Enquire of D. S. McKinley. Phone 38F11. 7tf.

FIVE good milch cows and Jersey bull, from excellent stock. D. S. McKinley, Phone 38F11. 8-tf.

GOOD HORSE, gentle; ride or drive. Inquire Ukiah Gas Co. 8-tf.

TWENTY acres of good bottom land, 2¼ miles from Ukiah. Phone 38F11. 8-tf.

USED AUTOS, all makes, all sizes and all prices; in excellent conditions; here's a bunch of bargains, take your choice. Gowan Brothers' Garage, North State Street, Ukiah. 40-tf.

NO. 1 Brood mare, colt three months old by side; also bred this season. Inquire C. A. Aldrich, Phone 304. 8-3.

FOR RENT

NICE front room with or without board at 320 South School Street.

BARN for storage or stable use. Near grammar school. Inquire at this office.

WANTED

FAMILIES WANTED to pick hops at E. Clemens Horst Ranch, 7 miles south of Ukiah. Picking will commence about August 20. Address W. J. Witherell, Ukiah R. F. D. No. 1, Box. 75. Phone 39F14.

MISCELLANEOUS

IF YOUR machine does not sew, call W. H. York, who can furnish anything from a new machine to a needle, and repair the old one. Phone 332. Box 571, Ukiah. 33-tf.

WE REPAIR anything; quickly, satisfactorily and at the minimum cost. Seward's Second Hand Store, South State St., near postoffice. 5-

MENDECINO TEAM IS CLAWED BY TIGERS

(Press Special Service).

ALBION, Aug. 10.—The Albion baseball team defeated the Mendocino team at Mendocino Sunday.

Dr. E. E. Brown of Fort Bragg was a business visitor to town last week.

Born to Mr. and Mrs. I. West, August 3, a daughter.

Born to Mr. and Mrs. G. Peterson, August 5, a daughter.

The steamers Westport, Pasadena, Cleone and Marshfield all loaded here last week.

Miss Helen Puett arrived from Ukiah Sunday. Miss Puett will again teach in our school which opened Monday.

Mrs. Lena Bowman and daughter, Bernice, visited in town Sunday.

Miss Gladys Chambers and Mollie Vaughan of Mendocino spent a few hours in town Sunday evening.

Ward Edwards and Chas. Johnson motored out on Big River Saturday deer hunting. They reported deer plentiful, but for some untold reason none were killed.

Cure for Cholera Morbus

"When our little boy, now seven years old, was a baby he was cured of cholera morbus by Chamberlain's Colic, Cholera and Diarrhoea Remedy," writes Mrs. Sidney Simmons, Fair Haven, N. Y. "Since then other members of my family have used this valuable medicine for colic and bowel troubles with good satisfaction and I gladly endorse it as a remedy of exceptional merit." Obtainable everywhere.

PETITION FOR PROBATE FILED IN PICKLE ESTATE

A petition for probate of will was filed Monday in the estate of John Foust Pickle by R. W. Pickle and E. L. Manker, who were named executors in a will dated February 11, 1916. The petition was filed by Attorney W. G. Poage. Pickle's estate consists of $416 in cash and promissory notes worth $716. The petition will be heard by Judge White at 10 o'clock Monday morning, September 4.

SYLVIA STERNBERG WILL APPEAL NOW-FAMOUS CASE

Sylvia G. Sternberg of Oakland has filed notice in the county clerk's office that she will appeal the now-famous "button, button, who's got the button." case which occupied the local superior court for several days last winter. The Sternbergs operated a button factory in Berkeley until, according to Sternberg, his wife's extravagant ideas and love for the gay life of San Francisco cafes necessitated that he come to Fort Bragg to make a living, leaving her to manage the button business. Claiming desertion, she asked that the button factory and other property be given her, but Judge White found for the defendant. Sternberg was represented by Timothy Healy, a wellknown San Francisco attorney.

CLOVERDALE ASKS BOARD FOR NEW GRAMMAR SCHOOL

A petition is being circulated and signed in the City of Cloverdale asking the grammar school trustees to issue a call for a bond proposition to erect a new grammar schoolhouse in the town.

UNITED STATES HOTEL AT CLOVERDALE AGAIN SOLD

It was announced yesterday that A. Rochefort had again taken over the United States Hotel in the Orange City, and from now on will give the management of the hotel his personal attention. This hostelry is the stopping place of many Ukiahites.

TRUSTEES RE-APPOINT JUDGE J. K. PEIRSOL

By a unanimous vote, Judge J. K. Peirsol, one of the county's most distinguished attorneys, has been reappointed City Recorder of Fort Bragg, an office he has held for several years.

In a recent issue of this paper an extract was taken from one of the coast papers bearing upon the report of the accountant upon the books and officers of Fort Bragg.

An inference might have been drawn from it that there was something wrong in the accounts of the City Marshal and the manner of keeping the records on the part of the City Recorder. The answer of these two officials has cleared those matters up with perfect satisfaction.

DOES BACKACHE WORRY YOU?

Some Ukiah People Have Learned How To Get Relief.

How many people suffer from an aching back?
How few know the cause?
If it hurts to stoop or lift—
If you suffer sudden, darting pains—
If you are weak, lame and tired,
Suspect your kidneys.
Watch for nature's signal.

The first sign may be headache or dizziness,

Scanty, painful, or too frequent urination,

Nervousness or a constant, dead-tired feeling.

Avert the serious kidney diseases,

Treat the weakened kidneys with Doan's Kidney Pills.

A remedy especially for sick kidneys.

Endorsed in Ukiah by your friends and neighbors.

Mrs. E. Dunn, 912 W. Perkins St., Ukiah, says: "I think overwork is what weakened my kidneys and caused lame back. When I was washing or ironing, pains caught me in the small of my back and made me feel miserable. I awoke in the morning feeling more tired than when I went to bed. I suffered from headaches and dizzy spells, too. Two boxes of Doan's Kidney Pills procured from Gibson's Drug Store, rid me of the attack."

Price 50c, at all dealers. Don't simply ask for a kidney remedy—get Doan's Kidney Pills—the same that Mrs. Dunn had. Foster-Milburn Co., Props., Buffalo, N. Y.

ADVERTISED MAIL

List of unclaimed mail matter advertised by Postmaster W. B. Hagans for the week ending August 21. Roy L. Allen, R. Blanvelt, Jr., Henry A. Carder, T. M. Gibson, Wo Sang Quon, Mrs. Mran, care of George Bennett, F. C. Taylor, Empire Theatre.

TRESPASS NOTICE

Huting, camping, shooting, or otherwise trespassing on our lands located in northern Mendocino county is strictly prohibited.

8-12. GROTHE BROS.

The Best Laxative.

To keep the bowels regular the best laxative is outdoor exercise. Drink a full glass of water half an hour before breakfast and eat an abundance of fruit and vegetables, also establish a regular habit and be sure that your bowels move once each day. When a medicine is needed take Chamberlain's Tablets. They are pleasant to take and mild and gentle in effect. Obtainable everywhere.

TRESPASS NOTICE

The public is hereby warned that no hunting, fishing or other trespassing will be allowed on my ranch, or in any way meddling with fencing or property. Keep on the outside of the fence. Look out for poison. Trespassers will be prosecuted.

Dated August 4, 1916.

8-6. U. N. BRIGGS.

Professional Cards

PHYSICIANS AND SURGEONS

GEO. W. STOUT, M. D.
Ukiah, California.
Office Corner Oak and Perkins Sts.

S. L. REA, M. D.
Ukiah, California.
Office in Masonic Building.

THE LANGLAND HOSPITAL
Mrs. Cora Langland, Matron.
Cor. Spring and Stephenson Sts., Ukiah. Phone Main 942. Modern Operating Room. Home for confinement cases. Ordinary cases $30 per week. Special nurse and accommodations if desired.

DENTISTS

DR. FRANCIS E. REA
Ukiah, California.
Office on West Perkins Street.

DR. J. R. THOMAS
Ukiah, California.
Office in White Building, East of Court House, Room 5.

ATTORNEYS AT LAW

B. E. Pemberton J. A. Pettis
PETTIS & PEMBERTON
Attorneys at Law.
Fort Bragg, California.
Will practice in all State and Federal Courts.

James M. Mannon Charles M. Mannon
MANNON & MANNON
Ukiah, California.
Attorneys and Counselors at Law. Offices in Heger Building, West of Court House. Will practice in all State and Federal Courts.

G. E. REDWINE
Ukiah, California.
Atorney and Counselor at Law. Will practice in all State Courts. Offices in Preston Building, Rooms 6 and 8.

W. G. POAGE
Ukiah, California.
Attorney and Counselor at Law. Will practice in all State and Federal Courts. Offices on North School St.

HALE McCOWEN, Jr.
Ukiah, California.
Attorney and Counselor at Law. District Attorney's Office, Court House.

ALBERT M. HARDIE, Jr.
Ukiah, California.
Attorney and Counselor at Law. Will practice in all State and Federal Courts.

KEITH C. EVERSOLE
Attorney at Law.
Ukiah, California.
Will practice in all State and Federal Courts. San Francisco connections. North State Street, Eversole Building.

T. R. MOCKLER & T. J. WELDON
Attorneys at Law.
Ukiah, California.
Perkins and Standley Streets.

NORTHWESTERN PACIFIC R. R.

TRAIN SCHEDULE
EFFECTIVE MAY 28, 1916.
DAILY SERVICE
(See Note).

North Bound Read Down			South Bound Read Up	
p.m.	a.m.		p.m.	p.m.
2:45	7:45	San Francisco	12:35	7:05
3:20	8:20	Sausalito	12:03	6:33
3:45	8:45	San Rafael	11:30	6:00
4:35	9:22	Petaluma	10:42	5:18
5:15	9:49	Santa Rosa	10:11	4:51
5:52	10:14	Healdsburg	9:38	4:19
6:06	10:27	Geyserville	9:19	4:07
6:25	10:42	Cloverdale	9:01	3:53
6:58	11:13	Hopland	8:26	3:21
7:29	11:44	Ukiah	7:58	2:55
8:40	1:20	Willits	6:50	1:45
	1:48	Longvale		12:52
	2:19	Dos Rios		12:21
	4:20	Fort Seward		10:20
	5:04	South Fort		9:35
	5:42	Scotia		8:56
	6:08	Fortuna		8:27
	6:15	Fernbridge		8:21
	6:50	Eureka		7:45
	7:25	Ar. Arcata Lv.		7:10

NOTE: Time of arrival and departure is shown opposite station. Arriving time to the left. Departure to the right.

$100 Reward, $100

The readers of this paper will be pleased to learn that there is at least one dreaded disease that science has been able to cure in all its stages, and that is catarrh. Catarrh being greatly influenced by constitutional conditions requires constitutional treatment. Hall's Catarrh Cure is taken internally and acts thru the Blood on the Mucous Surfaces of the System thereby destroying the foundation of the disease, giving the patient strength by building up the constitution and assisting nature in doing its work. The proprietors have so much faith in the curative powers of Hall's Catarrh Cure that they offer One Hundred Dollars for any case that it fails to cure. Send for list of testimonials.

Address: F. J. CHENEY & CO., Toledo, Ohio. Sold by all Druggists, 75c.

GREWSOME FIND IS MADE BY LAKE CO. FISHERMAN; MYSTERY

HUMAN SKELETON UNEARTHED AT LONELY SPOT ON FOOT OF SNOW MOUNTAIN.

Last Wednesday while fishing on the banks of Rice Creek at the foot of Snow Mountain, Curtis Thompson saw, about four feet above the water, what seemed to be a round white stone, says the Lake County Bee. His curiosity aroused because of the uniform shape, he took a stick and poked the dirt away a little, to find to his horror, that it was a human skull.

Digging a little further he found it to be a skeleton of a human being, doubled up with its chin resting on its knees, where it had been evidently placed and buried.

He went back to camp and got a sack, and with his brother, Quint, gathered up most of the bones and brought them back to town with them on their return trip.

The bones are evidently of a small person, as the thigh bone is short, as are other distinguishing bones. The District Attorney has sent one of the bones to the State University to find out how long they had lain there. It is estimated by Mr. Thompson that they have been there for many years.

Thirty or more years ago there were two rough men living in that country. One, named Mazengo, of Rice Creek, killed Peter Poage, and was known as desperate. The other was Magungal, of North Glade, a horse-thief and cattle rustler.

It is thought that ranchers, tiring of the depredations of this man, formed a posse and went out and killed him, burying him where the skeleton has been found.

LOCAL MERCHANTS ASK COMMISSION TO SETTLE STRIKE

THREATENED RAILROAD WALK-OUT SPURS BUSINESSMEN'S CLUB TO ACTION.

A resolution asking that the Interstate Commerce Commission take a hand in the proposed walk-out of railroad employes and settle the controversy by means of arbitration has been adopted by the Merchants' Association. The resolution follows:

"Believing that the Interstate Commerce Commission has intimate knowledge of railway finances and conditions, and that it is invested with authority to regulate and control the railroads, we believe it should also be invested with authority to deal with controversies arising between the railroads and their employes, where such controversies involve either increased cost of operation or are such as may result in the interruption of service and hardship to the public. Be it, therefore

"Resolved, by the members of the Merchants' Association of Ukiah, that we request our Senators and Representatives in Congress to enact such legislation as will invest the said Commission with such power and authority to the end, that the public may be safeguarded and made secure against serious interruption of transportation service."

WEEK'S NEWS FROM BUSY NORTHERN CITY

(Press Special Service.)

WILLITS, Aug. 10.—Mr. and Mrs. George McClelland, former residents of this place, left Tuesday for their home at Caspar after spending a few days renewing acquaintances here.

Mrs. C. L. James and children, who have been spending a six weeks' vacation on the coast, returned home last Sunday.

P. S. Ray and family and Mr. and Mrs. L. C. Cureton motored to Ukiah last Sunday in Mr. Ray's new Overland.

Mrs. Kle and Mrs. Clough of Nebraska, who have spent the past month visiting at the Northwestern, left last week for their home.

Mr. McGhee and wife left Sunday for Canada. Mr. McGhee has been for several years in the employ of the Northwestern Pacific Railroad in the depot here, a position which he resigned to accept an agency in Canada.

Mrs. B. Alinquist and children arrived last Saturday from Tacoma, Wash., and will spend a month here with her sister, Mrs. E. Olsen.

Mrs. J. D. Perry and daughter, Eileen, returned Monday from a visit with relatives in Covelo.

Rev. C. N. Gnice, evangelist, will begin revival meetings next Tuesday. The meetings will be held in a large tent, which will be erected in the square opposite Hotel Willits.

ORDWAY BROTHERS LEASE BIG STOCK RANCH AT ELK

The Ordway Brothers have leased the Goodyear Lumber Company's ranch at Greenwood. It was formerly known as the L. E. White Company's stock range, and consists of 15,000 acres. The new proprietors, who are recognized as two of the best stockmen in the county, expect to put a thousand head of cattle on the range immediately.—Advocate.

TO ENLARGE STORE

Louis McWilliams has leased the shop formerly occupied by Hatch and Williams at Main and Perkins street and will enlarge his second hand business, using the shop for his hardware and furniture business.

KNIGHTS OF PYTHIAS HAVE GAY TIME AS GUESTS OF COAST

FORT BRAGG LODGE ENTERTAINS AT BIG GET-TOGETHER MEETING AND FEAST

Pythian history was made in Fort Bragg last Saturday when Fort Bragg Lodge, Knights of Pythias, was host to the Willits and Ukiah lodges at a big get-together meeting, and the coasters did themselves proud in entertaining their guests.

The big time started Saturday evening when Mine Host Charlie Geer served the visiting Knights with a chicken dinner at the Grand Hotel, Fort Bragg's popular stopping place. The dinner was served under the personal supervision of Manager Geer and the Grand was unanimously proclaimed the hostelry by those who partook of the delicacies.

The initiatory ceremonies started in the lodge room at 8 o'clock, under the direction of Chancellor Commander Fred J. Smith, at which Brigadier General John Davidson and Colonel H. Stewart of the Military Department of Knights of Pythias, were in attendance. Fourteen candidates were put through the Page Rank by the Fort Bragg team, and the work was ably handled.

At 9 o'clock dancing, with musical interludes, was in order and the ball room of Red Men's hall was crowded by Knights and invited guests. Music was furnished by Woods' Orchestra and among those who contributed to the splendid programme of vocal numbers were Miss Etta Stubbs, C. H. McConaughy and the DeKoven quartet, composed of Messrs. Tregoning, Yost, Morton and Willoughby.

A buffet course luncheon at midnight, followed by dancing, ended the gay festivities, and an occasion which will long be remembered by the visitors. The hospitable Fort Braggers turned over the keys of the city as strangers commenced to invade the town and nothing was left undone to make the visit a memorable one.

ASK CITY TO REVOKE THEIR REVENUE TAX

(Continued from page 1).

like enterprises, but after some years business we find that our average consumption per consumer will reach but little better than one-half that of other communities served by gas.

"The situation from our standpoint and that of the city as well (for we must confidently believe that we are something of an asset to the welfare of the community) demands something radical in an effort to relieve a too burdensome business condition.

"Our only desire is to meet the community on an equitable business basis, and if the city will revoke this provision of the franchise, calling for the payment of this 2½ per cent of receipts, we will immediately file with the State Commission papers asking for the following reductions in rates to be charged:

"First M feet, $1.50; second M feet, $1.40; third M feet, $1.30; fourth M feet, $1.20; fifth M feet, $1.10; sixth M feet up to 24,000 M feet, $1.00; 25,000 feet and over, $.90; minimum charge $1.00 This substantial reduction, we believe, should materially aid the consumers of gas in the community, and we trust might aid us in the matter of more liberal consumption."

The rate now in force, and established by the State Railroad Commission, calls for $1.50 per thousand feet up to 5000. From five to ten thousand feet the rate is $1.35 per M feet, and from ten to twenty M feet it is $1.25. Over 20,000 feet on a prepay proposition the rate is $1 per M feet. Another change in the schedule is the increasing of the minimum charge from 50 cents to $1 per month.

RETURN FROM HUNTING

Sam Speer and Harry Owsley, carrying big game galore, returned this morning from a hunting trip on San Hedrin. They report deer plentiful, but as yet none of their friends have been treated to a venison steak.

RAILROAD MAKING IMPROVEMENTS AT STATION IN REDWOOD

GREAT DAMAGE DONE BY FIRES WHICH SWEEPS RANGES IN UPPER END OF VALLEY.

(Press Special Service.)

REDWOOD VALLEY, Aug. 10.—Engineers were busy last Friday staking out an extension for the double track at Redwood Valley. The extension will terminate at a point opposite Mr. Heilman's residence, and will almost double the present length of the side track.

Mr. and Mrs. Wilder, who have spent some months with friends in the valley, returned Saturday to their home at Ocean Side. They were accompanied by Mr. and Mrs. J. F. Detwiler, who will make their future home at Ocean Side.

A disastrous forest fire raged for several hours Sunday over the hills west from Calpella, destroying several ricks of cord wood as well as feed on the ranges, fencing, etc.

Fires Menace Valley

Forest fires have also been raging at the north end of the valley for several days and have done considerable damage to forest, as well as destroying feed on the range.

A large herd of cattle was driven through the valley Sunday en route for Sherwood, where they will be kept on the range for some time.

Miss Ford of Los Angeles has been selected by the trustees to teach the Forsythe school this year.

Attorney Clarence Tindall's camp at Reeves' canyon truly deserves the name of Happy Camp. There were ten present at the camp Sunday for the noon luncheon, and the way the venison and other good eats disappeared must have convinced Mr. and Mrs. Tindall that their dinner was greatly appreciated.

Detwilers Given Farewell

About thirty neighbors and friends met at the home of Mr. and Mrs. J. T. Detwiler Thursday afternoon to express to them their esteem and appreciation of their friendship while in the valley, and their regrets at their going away.

W. H. Tindall and sister, Mrs. Mary Russell, of Redwood valley spent Sunday in camp with friends at Reeves canyon.

Mr. and Mrs. J. B. Searing called on Mr. and Mrs. Kesler of Laughlin Saturday afternoon. Mr. Kesler has been ill for several weeks.

Mr. Ticehurst and family were passengers on the south bound train Tuesday morning en route for New Mexico where they will make their future home.

Visit In Fort Bragg

Mr. and Mrs. Jesse Bradford with friends from Chico, are spending the week at Fort Bragg and other points along the coast.

Mr. and Mrs. Guy Joslin spent a part of the week in camp at Reeves canyon.

Mrs. Zilor of San Francisco is visiting her daughter, Mrs. Huber, this week.

Gus Page and Doyle Needham were county seat visitors this week.

Grandma Tindall is seriously ill at the home of her son, W. H. Tindall.

G. F. Carter and son, Walter, transacted business at the county seat Monday.

J. H. Thompson is the new foreman on the Ridgewood section of the State Highway.

Charley Whitney of Laughlin moved his family to the Detwiler ranch Monday.

One would think from the number of nimrods out there would not be an antlered beauty left in the forest.

The PEACOCK MOTOR SALES COMPANY
of San Francisco, distributors of the
new *and* greater

CHANDLER SIX

wish to announce the appearance of their beautiful
1917 Model.

Can Be Seen At

UKIAH GARAGE

Call or Phone for Demonstration Phone Main 1263

GEORGE E. PORTER, REPRESENTATIVE

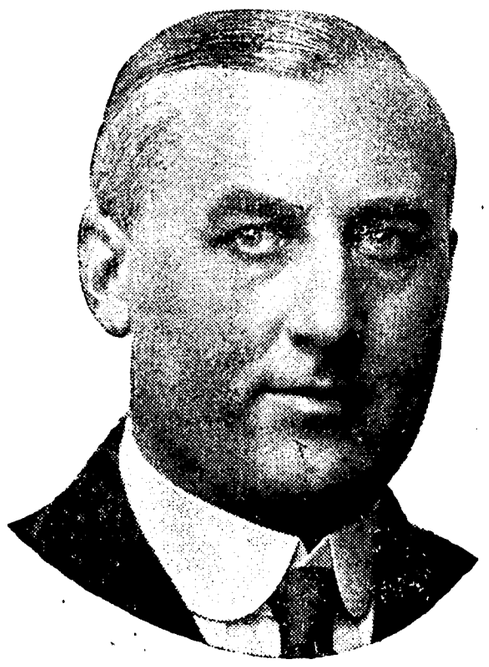

At the Primary Election, August 29th

VOTE FOR

Willis H. Booth

The ENDORSED Republican Candidate for U. S. Senator

At the Statewide Conference held in San Francisco, July 29th, composed of members of the Republican State Central Committee and all Republican County Central Committees, a resolution endorsing the candidacy of Willis H. Booth for U. S. Senator was unanimously adopted.

Send a REPUBLICAN to the United States Senate to assist a REPUBLICAN President in carrying REPUBLICAN policies into effect

BORDWELL QUITS; IN FAVOR OF BOOTH

(Continued from page 1).

I put aside personal preference and personal interest and was actuated solely by a sense of duty."

Bordwell explained that at the time he entered the fight it was understood he should be at liberty to retire later if the interests of the Republican party demanded it. Then he recites the conditions that arose after his announcement, and concludes his statement as follows:

"It has been found impracticable to conduct a thorough and effective campaign, and believeing it to be for the interest of the Republican party I withdraw my candidacy. Furthermore, I hereby tender my heartiest support and best efforts to bring about the nomination and election of Willis H. Booth as United States Senator."

Bordwell's action clears the way for the Republicans to concentrate on Booth as the Republican nominee.

It has also clearly defined the issue now before the voters of the State. With the Republicans united on one candidate, as they themselves expressed their choice at the great State conference of the party held in San Francisco last month, Booth becomes the sole Republican party candidate. The Republicans have declared that they do not recognize Governor Johnson as a Republican, but as a member of the Progressive party seeking a nomination from a party of which he is not a member.

WOMEN TO SERVE CHICKEN DINNER ON DAY OF ELECTION

VOTERS TO MIX POLITICS AND DRUM-STICKS AT ELECTION IN POTTER VALLEY.

(Press Special Service).

POTTER VALLEY, Aug. 10.— The voters in this valley will mix politics and rumsticks here on election day, August 29. Mrs. Barnett has announced that she will serve a chicken dinner in honor of the occasion—an event which usually means the polling of a heavy vote in the valley.

Mr. and Mrs. Harry Govette and family visited at the home of J. J. Thornton during a very happy family re-union held at the Thornton ranch.

Fred Mayfield, who has been in Stanislaus county for the past year, has returned to accept a position on the Spotswood ranch.

Mrs. J. D. Brower has been visiting her son, J. D. Brower, Jr., at Monterey for the past month.

The Potter Valley Grange held its regular monthly meeting in the hall Saturday. Owing to harvest work, there was a small attendance and only business matters discussed.

Ed. Walker has sold his lease and stock on the R. T. Hughes ranch, and with his family will move to Merced county, where Mr. Walker has leased a dairy ranch.

LOCAL MAN ACCUSED OF FORGING CHECK IN NORTH

Berry McCorquodale was arrested in this city Saturday and taken to Arcata Sunday by Deputy Sheriff L. C. Bannister to face trial on a charge of forgery. It is claimed that McCorquodale forged a check for $21.

SEVEN MEASURES ON LENGTHY BALLOT FOR FALL ELECTION

LAST DAY PETITION QUALIFIES SINGLE TAX AMENDMENT; SIX OTHERS FILED.

Seven measures only will be entitled to a place on the November general election ballot, Wednesday being the last day for initiative or referendum petitions to be filed with the secretary of state. The single tax measure qualified late Wednesday when a supplemental petition bearing over 21,000 names was filed from San Francisco. This gave the measure a total of 88,143 signatures, 14,000 more than required.

The initiative petition circulated by the San Francisco Bar association providing for the expansion of the district appellate courts so that they might have departments the same as the superior courts of the State, failed to qualify. Only 18,000 signatures were secured.

The two prohibition amendments which will hold first places on the general election ballot qualified early in the year. Number three is the State highway bonding measure calling for $15,000,000 additional to complete the 3200-mile State road system. Number four is the referendum on the nonpartisan direct primary law. Number five is an amendment to the highway act of 1909 and relates to the method of paying interest on highway bonds in so far as counties are concerned. The ineligibility to hold office initiative which provides against members of the State legislature holding any public office during incumbency will be sixth on the ballot. It qualified with 77,577 signatures. The single tax measure will be seventh on the ballot.

At the last general election there were forty-eight different amendments, initiative and referendum petitions on the ballot.

Northwestern Pacific Railroad

Excursion
to
SantaRosa
on account
SANTA ROSA AGRICULTURAL FAIR

August 7 to 12

Fare and a Third
for Round Trip
good returning
August 13th

UKIAH REPUBLICAN-PRESS

CIRCULATION GREATER THAN ANY OTHER TWO PAPERS IN MENDOCINO COUNTY COMBINED. MORE THAN ALL PAPERS OUTSIDE OF COUNTY SEAT COMBINED.

Volume XXXVI. UKIAH, MENDOCINO COUNTY, CALIFORNIA, AUGUST 11, 1916. Number 9.

GAS COMPANY ASKS CITY TO REVOKE REVENUE TAX

Abolishment Of Franchise Provision Would Mean Reduction In Rates

A proposed compromise in the gas situation in this city by the substitution of a sliding scale of rates instead of the block system, now in force, and the subsequent lowering of rates in exchange for the city's revoking the yearly revenue tax provision in the company's franchise, was submitted to the Town Trustees on Monday evening by Manager H. C. Giles of the Ukiah Gas Company. The proposition was held over pending an investigation by the trustees.

The most significant change is that the proposed new rates would effect every consumer in the city, since the decrease starts with the second thousand feet of gas used, instead of with the fifth thousand feet as is now the case.

The letter of Manager Giles to the Trustees follows:

"The Ukiah Gas Company operates in this city by the terms of a franchise, among the provisions of which is one which decrees the payment, in the very near future, of 2½ per cent of our revenue yearly to the city.

"Our State tax covering physical valuation and franchise, is the current year something over $515,—quite a tax you must admit in order to do a small gas business such as we have in Ukiah.

"You are aware also that our operating expense in the matter of oil and all that goes into the manufacture of gas, is from one-third to one-half greater than that of other gas companies in the State, and most of these commodities are on a constantly rising market.

To instance the foregoing, Santa Rosa, which supplies the neighboring cities of Sebastopol and Petaluma, retails gas at $1.50 per thousand feet, and their oil cost is in the neighborhood of 90 cents a barrel, while we are retailing gas at the same rate, and paying for oil in our tanks $1.45 per barrel.

"A glance at the last yearly report submitted to the State will show you that the Ukiah Gas Company was laboring under a corporation deficit of nearly $14,000.

"With the placing of approximately a $50,000 investment in this community in the gas business we confidently looked for the same support of the venture that other communities accorded

(Continued on page 8, column 2).

REPUBLICANS LEAD TWO TO ONE IN COUNTY

When the polls open on Tuesday morning, August 29, 8,776 voters will be entitled to cast ballots in Mendocino county. Of this number more than half are Republicans, with the Democrats in second place, and those who refused to state ranking third.

The index to the great register, which is now being prepared, shows the registration to be:

Republican, 4511; Democrat, 2244; Progressive, 193; Prohibition, 124; Socialist, 249; Not Stated, 1455.

TABLE GRAPE CROP IN COUNTY SHORT, BUT PRICE IS HIGH

That the table grape crop in Mendocino county will be about fifty per cent of average is the estimate furnished this week by the State Horticultural Commission, but it hastens to state that this condiion is likely to be more than balanced by the high prices being offered in the Eastern markets.

According to yesterday's report of the California Fruit Distributors, early Thompson Seedless grapes are bringing $1.75 per crate in Chicago and $2 in New York. Prospects are good, it is said, for good prices to prevail throughout the season.

In the northern part of the state most of the counties will have crops considerable below the average. This is attributed largely to the damaging frost late in the spring.

The State average will be considerably lower than it was last year, according to the estimates of George P. Weldon, deputy state horticultural commissioner.

The fruit crop conditions in this county, according to Weldon, is as follows: Almonds, 60 per cent; Apples, 100 per cent; Berries, 50 per cent; Pears, 30 per cent; Prunes, and Peaches, 75 per cent; Walnuts, 85 per cent.

REQUA APPEALS DAMAGE SUIT FOR AUTOMOBILE

Nelson Requa has filed a notice of appeal from the justice court in the suit started against him by Mrs. Sarah E. Cooper. Requa was driving Mrs. Cooper's car when it collided with an iron post in front of the Eversole building. She sued for $299 damages and was awarded $60.25 by Justice J. C. Hurley.

JULY LOSING MONTH IN COUNTY FINANCES

County finances slid another notch downward last month, according to the report of Treasurer George A. Johnson. The balance on hand July 3 was $179,804.60 and the receipts for the month were $17,375.50. The disbursements were $33,027.47, leaving a balance August 7 of $164,152.64.

Fees and fines were received as follows:

Justices of the Peace—George M. Roach, Westport, $50; James Clendenin, Hopland, $4.50; J. C. Hurley, Ukiah, $150; George E. Furniss, Laytonville, 50 cents; T. L. Young, Willits, $8.50; W. V. Kilbourne, Potter Valley, $2.50; F. H. Brown, Philo, 50 cents; W. T. Wallace, Mendocino, $26.50; G. R. Redwine, Covelo, $92.

County Clerk Hale Prather, $281.25; Recorder James R. Elder, $282.45; Sheriff R. R. Byrnes, $612.51.

CUPID ON VACATION; BUSINESS IS SLACK

Dan Cupid has taken a summer vacation.

It is not often that this little god of love abandons his post, even during the scorching summer months, but he left last Friday and has not put in an appearance about the court house since.

As a result business is quiet at the marriage license bureau in the clerk's office and not a single license to wed has been issued during the week.

Bean Cannery Opens for Season; Thousand Cases is Daily Output

The Clear Lake Canning Company, which moved its plant here from Lake county a few months ago, started operations this morning and the directors predict a record run. Picking commenced in the Lake county fields yesterday and it is expected to have the cannery running at full capacity by next Tuesday.

The company has accommodations at the local plant for 190 women to snap beans and about twenty men will be employed in operating the various machines. New machinery has been installed, four new cappers have been put in and the directors anticipate a daily output of more than a thousand cases.

E. L. Cunningham, manager of the company will have general supervision of the business, both here and in Lake county, and the plant will be under the management of W. E. Smith, who has been with the company for several years. John Thomas has been employed as bookkeeper and shipping clerk.

In addition to raising beans for the cannery, the company is growing a hundred acres of beans for seed for the C. C. Morse Seed Company of San Francisco. The Lake county section has been declared by experts as ideal for the growing of California's finest beans.

CITY'S ELECTRIC PLANT SHOWS BIG GAIN

Report Of Electrician Anker Is Filed With The Trustees

IMPROVEMENT MADE

Indebtedness Overcome Profit Is Returned During Year

Returning a net profit of $1495.78 for the fiscal year ending June 30, 1916, showing a substantial increase in the number of consumers, and turning the tables from a $1008.75 indebtedness to $1413 due the department from the city, the report of City Electrician Florine Anker pays high tribute to the efficient management of the department by Anker and former City Electrician William Bromley.

In his report, Anker says: "During the past year twenty consumers have been changed from flat rate to metered service, which leaves only five flat rate consumers. There are still several power services unmetered, but meters will be installed on all of these within a short time, and I will then be able to make a more complete report, showing distributing losses, etc. There has been a net gain in consumers of 15 (about 2½ per cent), thirteen of these being light and two power."

The total commercial revenue for the year amounted to $18,902.88, aside from $1917.60 for street lighting and $602.12 for other city ligating, making a grand total of $21,422.90. The expenditures, including $2177.56 for depreciation of plant and $2995.49 interest on the investment at 7 per cent, total $19,927.12. The surplus is being placed in a separate fund for the improvement of the department, but may be drawn out at any time for other purposes in case of emergency needs.

The investment in the system this year is $43,774.50, an increase of $981.72 over 1915; the stock, which has increased $202.89, totals $811 and there is $2026.14 in accounts receivable. The department now has 611 consumers, as against 596 last year.

Electrician Anker's report shows the average selling price per k. w. hr., provided there were no loss, .0254. The line and transformer loss is estimated at 20 per cent, which would make the average price in the neighborhood of .0305.

The report is most comprehensive in every detail and is a valuable example of municipal ownership under efficient management.

BRICKS FOR NEW BANK BURNED HERE

A pile of new bricks, unloaded at School and Standley streets yesterday, and which will be used in constructing the new home of the Savings Bank, have been generously admired by local builders, but few who have commented upon them were aware of the fact that they were burned in Ukiah. Contractor U. N. Briggs is responsible for the work, which has been highly commended by those who have inspected it. The policy of the Savings Bank in building its new home will be to patronize home industry to the greatest extent possible, according to President J. M. Mannon.

LOCAL MEN ARE APPOINTED SPECIAL TAX APPRAISERS

James C .Hurley and C. M. Mannon have been appointed special tax appraisers for Mendocino county, in a state-wide campaign to equalize assessments. It is stated that fifty-six pieces of property will be appraised in an effort to assist the assessor in making up his books for next year. The work will be done under the jurisdiction of the State Tax Commission.

COUNTY EDITORS MEET AT FORT BRAGG; ORGANIZE

An enthusiastic meeting of the editors of the county was held at Fort Bragg last Sunday when a temporary organization was formed, and views were exchanged on many topics of importance to the trade. E. P. Thurston was made temporary chairman of the association and C. A. West temporary secretary. A meeting will be held at Willits Sunday, August 20, at which a permanent organization will be formed. The editors in attendance included Fred Loring of the Willits News; A. A. Heeser of the Mendocino Beacon; C. C. Cavanaugh of the Advocate; Fred J. Smith and A. A. Willoughby of the Chronicle; E. P. Thurston of the Dispatch, and C. A. West of The Press.

NEW OXO-GAS CO. ORGANIZED BY LOCAL MEN

California Rights On New Burner Bought By Company

TO OPEN S. F. OFFICE

J. H. Barker Heads Firm Which Will Cover Entire State

A new company, known as the California Oxo-Gas Company, was organized in this city during the week and has bought the State selling rights for the Oxo-Gas burner from the manufacturers in Chicago.

J. H. Barker is president and manager of the new firm, R. L. Hutchison is secretary, and the other stockholders are C. C. Brewer, F. T. Barker and H. B. McDonald. The main office of the company will be in San Francisco where a large warehouse has been leased, and the offices on Market street will be in charge of J. H. Barker.

Barker Visits Factory

The Oxo-Gas producer was first introduced here by McDonald, who came from Chicago, and after local businessmen became interested in it Barker went East and spent several weeks at the factory, after which he closed up contracts for the selling rights in California.

A carload shipment is already en route from the factory and is expected to reach San Francisco the early part of next week, and the company will commence immediately to introduce the new invention over its district. Several large companies have already made flattering offers to buy out the young concern, but they have refused to entertain any proposition to dispose of their contract.

Gas Economy Is Feature

The Oxo-Gas producer is made so as to fit in any wood or coal stove and is guaranteed to produce gas, made from the ordinary kerosene, at a cost not greater than 25 cents per thousand feet. It is declared by the manufacturers and those who have investigated it, even representatives of competitive gas companies who have come here especially to look into the proposition, to be the cheapest and most efficient gas known to science.

"Oxo-Gas is produced by a mixture of 96 per cent oxygen and 4 per cent coal oil," said Hutchison yesterday, "and therefore utilizes every heat unit of the fuel. It produces a larger amount of heat with the smallest possible amount of loss.

Increases Heat of Fuel

"In addition to the advantage of the large proportion of heat thus cheaply created and the quickness with which it can be obtained, Oxo-Gas is the most perfect form of combustion, there being no smoke, ashes or soot. A more ideal gas for household use could not be conceived.

"Among the various methods that can be devised for rendering the use of fuels more economical, there are none more promising than Oxo-Gas, as it increases the heat of the original fuel (coal oil) over 75 per cent. The application of this principle for cooking and heating purposes offers the convenience of city gas with increased efficiency, lower cost and simplicity of operation."

NELSON REQUA IS HEAVY LOSER IN COSTLY BLAZE

Nelson Requa was in town Tuesday from his ranch in Redwood valley and stated that a forest fire, which has been raging in that section since Sunday, has done great damage to his property. Several cords of wood and miles of fencing were burned and it was only by desperate fighting that his house and barn were saved. Practically everyone in the valley was out fighting the flames.

PICKS FORTY BOXES OF PEARS FROM SEVEN TREES

Lee Roney, wellknown agriculturist, probably holds the record for the growing of pears in this valley. He commenced Monday picking this delicious fruit on his farm at the Forks, above town, and from seven trees picked forty boxes, averaging fifty-five pounds to the box. Pears are planted on an average of 135 trees to the acre and sell in the neighborhood of two cents a pound—but any live real estate man will figure it out for you.

TO TEACH IN S. F.

Miss Laurence McCready, one of Mendocino county's successful young teachers, has passed the examination for admittance to the faculty of the San Francisco schools and has been given a school in that city. She is the daughter of Mrs. T. H. McCready of this city.

BORDWELL QUITS, FAVORS BOOTH FOR SENATOR

EDITOR SMITH STEALS MARCH, CLAIMS BRIDE

Editor Fred J. Smith of the Fort Bragg Chronicle surprised his many friends Sunday when he was quietly wedded, and escaped on the afternoon train before the glad news was made known. The bride was Lois Corbaley Weymouth, a charming woman, and daughter of Mrs. H. A. Weller.

After the ceremony, which was performed by Rev. W. A. Chapman, dinner was served at the Weller home and the happy couple left for a honeymoon in Lake County. Both have many friends who will shower congratulations.

HEIRS IN BIG HARDIN ESTATE AGREE ON SETTLEMENT

After ten years of wrangling, disputes and threatened legal contests, the heirs of the late Mr. and Mrs. James A. Hardin estate, which includes vast acreage in the northern part of this county, have agreed upon a division of the property and final settlement. A conference was held in Santa Rosa on Tuesday at which the division of the mammoth ranch was agreed upon.

For some years past, following the death of their parents, the heirs have permitted the property to remain as a portion of that estate, and sought no division of the vast property. The division entailed ten thousand acres of land near Laytonville, one of the best stock ranges in the northern portion of the State.

According to the agreement which was made Tuesday, each of the heirs takes a certain portion of this property in his or her own right, and each has secured a principality in property, which is a valuable concession.

Those participating in the conference were Mr. and Mrs. Chet Pooler, Mr. and Mrs. William J. Eardley and Amos Riley Hardin and C. H. Edward Hardin.

SURPLUS POLES ON PERKINS ST. REMOVED

The city electrical department has just completed rewiring Perkins street, from State to Wurt streets, and has removed a number of unsightly poles. The work was done under the supervision of City Electrician Florine Anker. Heretofore Perkins street has been burdened with a double line of poles, but the old ones have now been removed and the work considerably improves the appearance of the street.

ODD FELLOWS WILL HOLD CONFAB HERE

A district meeting of Odd Fellows will be held in this city Saturday, August 26, when the Ukiah, Willits and Cahto lodges will join in a big conference and get-together jubilee. Plans have already been made for the entertainment of the visitors and the local lodge, which will act as host, will spare no pains or expense in making the meeting a red-letter occasion. An entertainment, a banquet, an auto ride and other festivities will be mingled freely with the regular work of the order.

Statement Of Withdrawal Makes Clear His Desire For G. O. P. Victory

Walter Bordwell has withdrawn from the contest for the Republican nomination for United States Senator and in so doing has cleared the track for Willis H. Booth to represent California in the next Congress. In his statement of withdrawal Mr. Bordwell urges his followers to throw their support to Booth, declaring that he will take no chance of electing Hiram Johnson, and making clear his desire for the success of the Republican ticket in the coming campaign.

Los Angeles, Cal., Aug. 9, 1916.
County Clerk of Mendocino Co.,
Ukiah, Cal.

Have notified Secretary of State that I have withdrawn as candidate for United States Senator. Do not place my name on primary ballot.

WALTER BORDWELL.

This telegram was received yesterday by County Clerk Hale Prather. Since Bordwell's nomination papers have already been filed, however, it will be necessary for Prather to await instructions from Secretary of State Frank C. Jordan before his name can be removed from the ballot.

Bordwell in withdrawing tendered his heartiest support and best efforts to bring about the nomination and the election of Willis H. Booth of Los Angeles in a statement which he issued announcing the reasons why he had withdrawn.

He said at the outset:

"The best interests of the State and Nation imperatively require that a genuine Republican should be elected to the United States Senate from California this fall. Three candidates have entered the lists for the Republican nomination—Willis H. Booth and myself, both lifelong Republicans, and Governor Hiram W. Johnson, who, while formerly a Republican, has been for several years past and is now at the head of another party.

"My entrance into the race was at the instance of friends, all good and true Republicans, who regarded Governor Johnson's bid for the Republican nomination as an unwarrantable intrusion and a public menace and who urged that my candidacy would insure his defeat. In finally yielding to such importunity and becoming a candidate,

(Continued on page 8, column 5).

TOWER OF JEWELS COMES TO VICTORY

The tower of jewels, made famous at the exposition in San Francisco last year, has come to the Victory theater in this city. It occupies a central position on the new curtain at that popular playhouse, which was installed yesterday by the Chas. Thompson Scenic Curtain Company, and last night was exhibited to Victory audiences for the first time. By a unique arrangements real jewels illuminate the tower and it is a splendid reproduction of the famous Exposition tower. The curtain is outlined by a few ads and is most attractive.

Redmen Charter Special Train For Big Conference at Eureka

The excursion for the great Red Men's convention in Eureka passed through Ukiah Monday forenoon and was boarded here by three representatives of Yokayo Tribe. At Willits the Fort Bragg delegation joined the other delegates and it was a fine representation of young America that sped north to the scene of activities.

Great enthusiasm was manifested at their departure, and if all the Red Men towns and cities send as lively a bunch as did Mendocino county, the convention will be a wonderful success.

This city was represented by Delegates A. S. McDonald and Fred Figone, and George L. Smith, who has taken a prominent part in the work of Yokayo Tribe. The delegates from Santana Tribe, of Fort Bragg, were Deputy Great Sachem J. E. Weller, James Whipple, Gene Kauffman, Henry Whipple and George Golden.

W. S. Lindley, a member of Yulupa Tribe, Santa Rosa, was conductor on the special, which was composed of ten coaches and two diners. James L. Haley, assistant superintendent of the Northwestern Pacific, accompanied the train as far as Willits. Traveling Engineer Aiken was in the cab watching the work of the cabmen, while W. J. Cunnings, the commercial agent of the road, was also on the train.

TRANSFERS RECORDED

August 2, 1916.

PATENT:

United States to Edna A. Schell, dated Mar. 2, 1916. SE¼ of SE¼ of Sec. 19, & E½ of NE¼ & NE¼ of SE¼ of Sec. 30, T. 23 N., R. 16 W., MDM.

DEEDS:

Ann Eliza McGinsey to Georgia H. Terry, dated Dec. 29, 1915. Portion of S½ of N½ of Lot 7, Cottage Addn. to Ukiah.

Justus Schomp et ux to Elmer J. Schomp, dated May 3, 1916. Portion of NE¼ of Sec. 20, T. 18 N., R. 13 W., MDM.

Audella M. Russell to Orrie E. Desmond, dated July 31, 1916. NE¼ of SW¼ of Sec. 32, T. 19 N., R. 17 W., MDM., excepting one acre in SE corner thereof, and a strip of land 18 feet wide on west boundary thereof.

OPTIONS:

Sadie O. Norris to Adams & David, dated Mar. 29, 1916. Right and option to purchase 120 acres lying along Berger Creek in T. 21 N., R. 14 W., MDM. Purchase price to be $1000 payable on or before September 30, 1916.

Gilbert Norris to Adams & David, dated Mar. 29, 1916. Right and option to purchase 193 acres bordering on the Middle and South Forks of Eel River and lying along the old and new county roads running from Dos Rios to Covelo. Purchase price $4000. Payable on or before Sept. 30, 1916.

MORTGAGE:

Eliza Hollingsworth & W. T. Hollingsworth to Abe B. Requa, dated Aug. 2, 1916. Lot north of Ukiah on south side of public road known as Heeser or Low Gap road. Also Lot 2 of Sec. 18, T. 16 N., R. 13 W., MDM. $205, on or before 1 year, 9 per cent.

CHATTEL MORTGAGE:

L. L. Turnor to Boyd & Daniels, dated July 29, 1916. Equity in Saxon Six Auto, 1916 Model No. 12627. $184.50, 3 months, 8 per cent.

W. M. Tice to Mendocino Bank of Commerce, dated Nov. 22, 1915. Horse and wagon, steam engine, washing machine, wringer, dry house fittings, line shafts, pulleys, belting and all machinery used in connection with laundry business. $250, 6 months, 8 per cent.

ASSIGNMENT OF MORTGAGE:

Commercial Bank of Ukiah to T. J. Weldon, datedAug. 1, 1916. Being a reassignment of the following mortgage: Luella A. Little et vir to T. J. Weldon dated July 22, 1913, and recorded in Book 70 of Mortgages at page 157, which said mortgage was assigned by T. J. Weldon to Commercial Bank of Ukiah by Assignment recorded in Book 4 of Assignments at page 114.

MINING CLAIM:

Claim of C. V. Brereton, M. G. Morrison and W. H. Foster. Copper claim to be known as Ginco De Mayo Claim.

August 3, 1916.

PATENTS:

United States to Ramon Carrillo, dated Feb. 5, 1878. S½ of SE¼ of Sec. 2, T. 16 N., R. 15 W., MDM.

United States to George Hoe, dated May 6, 1887. Lots 1 & 2 of Sec. 30 & N½ of SW¼ of Sec. 28, T. 17 N., R. 14 W., MDM.

United States to Ramon Carrillo, dated Jan. 15, 1878. S½ of SW¼ of Sec. 1, T. 16 N., R. 15 W., MDM.

United States to Christian Schwarting, dated Mar. 15, 1882. SE¼ of Sec. 8, T. 17 N., R. 15 W., MDM.

DEEDS:

George E. Cameron & J. A. Waldteufel to W. D. L. Held, dated Aug. 3, 1916. 10.63 acres in Redwood Valley.

August Alfred Heeser to David T. Johnson, dated July 14, 1916. SW¼ of Sec. 36, T. 24 N., R. 11 W., MDM.

L. B. Charles to Josie M. Charles, dated July 31, 1916. S½ of SE¼ of Sec. 28, T. 21 N., R. 16 W., MDM.

MORTGAGES:

A. Q. Hughes to Emil Spitzer, dated Aug. 3, 1916. Lots 5 & 6 of Sec. 6, T. 18 N., R. 13 W., MDM. Lot 9 in Sec. 31, T. 17 N., R. 13 W., MDM., containing in all 64.11 acres. $150, 2 yrs., 7 per cent.

Charles H. Hurt et ux to Willits Commercial Bank, dated June 24, '16. Land in Sec. 5, T. 22 N., R. 12 W., MDM. $2000, payable June 24, 1917, 7 per cent.

George Mast et ux to Delta Land & Water Co., dated May 29, 1916. Land in Secs. 20 & 21, T. 18 N., R. 13 W., MDM. $2000, payable June 1, 1917, 6 per cent.

ATTACHMENT:

In Justice's Court of Ukiah Township. J. B. Palmer vs. E. M. Hatch. Demand $184.90 and costs. Issued on August 3, 1916. Return made August 3, 1916.

CANCELLATION OF MORTGAGE:

George E. Cameron to J. A. Waldteufel. Cancels Mortgage recorded in Book 77 of Mortgages at page 427.

August 4, 1916.

DEEDS:

George Miller to Camillo Gallo, date July 28, 1916. Property in Town of Point Arena.

J. H. Barker to L. K. Van Allen, date Aug. 3, 1916. Property on corner of Oak & Smith Sts., in Ukiah.

MORTGAGES:

Orville O. & Edna E. Grant to Bank of Hopland, dated Aug. 1, 1916. Property in Town of Hopland. $600 Note secured by this mortgage not set forth in Mortgage.

CHATTEL MORTGAGE:

Nettie A. Jennings to T. J. Weldon, dated Aug. 4, 1916. Cattle, horses, hogs, hay and tools and farming implements on ranch located about four miles SE of Willits. $200, payable on Sept. 16, 7 per cent.

NOTICE OF ACTION:

W. T. Williams vs. Leah S. Beck Andrew Nelson, Willette Nelson, H. Lurie, Nettie S. Cunningham, W. A. Scott, Matilda Scott, John Doe, Richard Roe et al. Dated July 30, 1916. G. E. Redwine, attorney for Plaintiff. Suit to foreclose mortgage. Property affected being Lots 3, 4, & 6 & SW¼ of NE¼ of Sec. 21, T. 23 N., R. 16 W., MDM.

RELEASE OF MORTGAGE:

Bank of Hopland to P. L. Murray, dated Aug. 1, 1916. Releases mortgage recorded in Book 73 of Mortgages at page 84.

George Miller to Mary E. Brayton, dated July 28, 1916. Releases Mortgage recorded in Book 73 of Mortgages at page 405.

PARTIAL RELEASE OF MORTGAGE

The First Bank of Savings of Fort Bragg to Noyo Land and Cattle Company, dated Aug. 1, 1916. According to this instrument Mortgage recorded in Book 63 of Mortgages at page 229 is partially released, but there must be an error somewhere as Mortgage recorded in Book 63 of Mortgages at page 229 was fully satisfied and discharged by Release recorded in Book 14 of releases at page 457. This is probably meant for Par. Rel. of Mort. recorded in Book 77, page 56.

ASSIGNMENT OF MORTGAGE:

Jorgen Hansen to M. L. Gillogly, dated Aug. 3, 1916. Assigns mortgage made and executed by Gilbert Norris to Jorgen Hansen, dated April 20, '14, and recorded in Book 73 of Mortgages at page 150.

August 5, 1916.

DEEDS:

William J. Kreuzer et ux to Jules Hengeliers, dated July 25, 1916. Lots 4, 5, & 6 of Sec. 4; Lot 1 of Sec. 5; S½ of SE¼ of Sec. 3; N½ of NE¼ of Sec. 11, T. 23 N., R. 16 W., MDM. SW¼ of SE¼ Sec. 4 & NW¼ of NE¼ & S½ of NE¼ of Sec. 9, T. 23 N., R. 16 W., MDM. E½ of SE¼ of Sec. 32 & W½ of SW¼ of Sec. 33, T. 24 N., R. 16 W., MDM.

August Alfred Heeser to Antone P. Catano, dated July 24, 1916. Lot in Mendocino, County of Mendocino, State of California.

SATISFACTION OF MORTGAGE:

C. M. Walker to P. N. Kroon, date July 25, 1916. Satisfies mortgage recorded in Book 70 of Mortgages at page 169.

BILL OF SALE:

Elisha Miller to Roy and Rose Davis, dated July 13, 1916. Business known as Fort Bragg Harness Shop, in City of Fort Bragg.

CANCELLATION OF MORTGAGE:

William R. Chandler to Lena M. Barnett. Cancels mortgage recorded in Book 72 of Mortgages at page 292.

F. O. Taylor to W. D. L. Held. Cancels mortgage recorded in Book 72 of Mortgageste page 282.

August 7, 1916.

PATENT:

United States to Henry M. Devoy, dated July 6, 1916. SW¼ of NE¼ of Sec. 5, T. 5 S., R. 6 E., HM., containing 40 acres.

DEEDS:

John Walker Ruckman et ux to D. P. Gillingham, dated June 4, 1912. N½ of NE¼ of NE¼ of Sec. 21, T. 17 N., R. 17 W., MDM.

Thomas D. & William T. Boyd to Howard L. Boyd, dated July 21, 1916. 20 acres near Calpella.

ORDERS SETTING APART HOMESTEAD:

Estate of Peter Poutanen, Decd., dated May 15, 1916. N½ of N½ of SE¼ of Sec. 18, T. 16 N., R. 16 W., MDM., containing 20 acres, set apart to the exclusive benefit of Ida Poutanen, widow, and Anna K. Poutanen, L. P. Poutanen and Helma E. Poutanen, children of deceased.

NOTICE OF LABOR LIEN:

Sydney Dale, claimant vs. O. O. Grant and Edna F. Grant, owners and reputed owners, dated Aug. 4, 1916. Claim for $94.11, balance due. Lien against house located on certain lot or parcel of land situate in Hopland, also known as Sanel and Grand Center.

MORTGAGES:

J. Irving Read et ux to Bank of Willits, dated Aug. 1, 1916. E½ of SW¼ & W½ of SE¼ of Sec. 20, T. 18 N., R. 12 W., MDM. $500, 1 year, 8 per cent.

John Harms to Willits Commercial Bank, dated Aug. 4, 1916. Part of Lot 3 in Block 2 of Town of Willits. Part of W½ of Lot 19 in Block 14 of Town of Willits. $4000, payable July 6, '17. 7 per cent.

CHATTEL MORTGAGE:

James H. Howard to Peter Smith, dated Aug. 7, 1916. 4 head of horses, 1 spring wagon, 1 gravel wagon, 4 sets harness. $550, payable 1 day after date, 8 per cent.

SATISFACTION OF MORTGAGE:

Elijah Bishop to Herbert E. Bishop dated Aug. 1, 1916. Satisfies Mortgage recorded in Book 13 of Chattel Mortgages at page 158.

ASSIGNMENT OF MORTGAGE:

I. A. Davis to L. S. Neighbor, dated Aug. 3, 1916. Assigns mortgage dated Nov. 5, 1915, executed by L. B. Hurt and recorded in Book 77 of Mortgages at page 165. Consideration $400.

August 8, 1916.

PATENT:

United States to Frances A. Sprague dated Nov. 12, 1908. NE¼ of SE¼, W½ of SE¼, of Sec. 21; NW¼ of NE¼ of Sec. 22; T. 22 N., R. 16 W., MDM.

DEEDS:

Elmer J. Schomp et ux to William S. Ingrim et ux dated Aug. 8, 1916. Land in NE¼ of Sec. 20, T. 18 N., R. 16 W., MDM. Subject to a mortgage of $500. Recorded in book 77, page 461.

R. Whited et ux to Walton C. Cross, dated July 26, 1916. Ranch in T. 13 N. R. 11 W., MDM. Located near Hopland. Subject to a mortgage of $5600.

OPTION:

A. M. Salinger with Walton C. Cross, dated July 29, 1916. Option for the term of 5 years, to purchase an individed ½ interest in ranch near Hopland for the sum of $22,000. Such ranch being property of W. C. Cross.

MORTGAGE:

Walton C. Cross et ux to A. M. Salinger, dated July 29, 1916. Ranch in T. 13 N., R. 11 W., MDM. Located near Hopland, and the personal property used in connection with the said ranch. $37,500 with interest according to the terms of a certain promissory note which said note is not set forth in said mortgage.

Elmer J. Schomp et ux to F. T. Adams et ux, dated Aug. 8, 1916. Land in NE¼ of Sec. 20, T. 18 N., R. 13 W., MDM. $500, 2 years, 8 per cent.

CHATTEL MORTGAGE:

D. P. Armstrong to J. H. Bell, dated August 7, 1916. 2 head of horses, 1 two horse wagon, 1 set double harness. $221.29, payable 1 day after date. Interest at 9 per cent.

NOTICE OF SALE:

H. C. Johnson to Harold T. Bolden, dated Aug. 7, 1916. Entire stock of goods, wares and mdse. and good will of business and all furniture and fixtures used in and about that certain confectionery store known as "The Sugar Plum" situated in Fort Bragg. Purchase price to be paid and exchange to be made on Aug. 11, 1916 at 9 o'clock A. M. in City of Fort Bragg.

MINING CLAIMS:

Eleven claims located on Red Mt. All being located by Frank Asbill.

August 9, 1916.

MORTGAGE:

Bertha and W. H. Thatcher to Mrs. G. A. Shaul, dated Aug. 3, 1916. Lot 2, E½ of NW¼, SW¼ of NE¼ Sec. 19, T. 19 N., R. 13 W., MDM. $400, 5 years, 7 per cent.

LEASE:

J. C. Smith to Gus Daubeneck, date March 20, 1916. Property known as Pacific Hotel located at Caspar, together with furniture and fixtures therein. For the term of one year at rental of $25 per month payable in advance.

Just the Thing for Diarrhoea.

"About two years ago I had a severe attack of diarrhoea which lasted over a week," writes W. C. Jones, Bouford, N. D. "I became so weak that I could not stand upright. A druggist recommended Chamberlain's Colic, Cholera and Diarrhoea Remedy. The first dose relieved me and within two days I was as well as ever." Many druggists recommend this remedy because they know it is reliable. Obtainable everywhere.

J. F. QUICK HAS PRAISE FOR PENN'S THICK

Popular Tobacco Brand Wins Endorsement From Prominent Marysville Barber

No other tobacco can give you such hearty enjoyment as you get from a tasty chew of Penn's Thick, because no other has the *leafy* flavor of Penn's.

That is why so many experienced tobacco users regard Penn's Thick as the top-notch chew. They agree with J. F. Quick, popular barber here in Marysville, Cal., who comes out strong for Penn's Thick in the following statement:

"PENN'S THICK is the best bet in chewing tobacco. I have tried many other brands, but none has the rich and juicy flavor of PENN'S THICK. I also like the PENN'S THICK package because it is clean and sanitary. The tobacco is in fine condition when I buy it. I endorse PENN'S THICK Chewing Tobacco in every respect."

If for any reason Penn's Thick does not suit you, your dealer is authorized to refund your money. Get a 10c cut to-day and try Penn's Thick.

WOMAN'S BACK IS BROKEN WHEN AUTO LEAPS EMBANKMENT

SAN FRANCISCANS RETURNING FROM HUNTING TRIP ARE VICTIMS IN WRECK.

A serious automobile accident occurred on the steep grade above Alder Glen, north of Cloverdale, about ten o'clock Sunday night, when the machine in which Mr. and Mrs. Wetzel of San Francisco, their two children, and two gentlemen friends, two dogs and three dead deer pitched off the grade and rolled down into the gulch below. Mrs. Wetzel was terribly hurt, sustaining a broken back and other injuries. It is not thought that she will recover. Mr. Wetzel and the other two men were badly hurt, Wetzel quite seriously. The two children escaped without a scratch.

In its wild somersaulting down into the gulch the car was badly wrecked. One of the men had his leg pierced by the horns of one of the dead bucks and almost bled to death, as the sharp horn cut through an artery. The cries of the injured were fortunately soon heard and help was at hand. Dr. W. C. Shipley of Cloverdale was sent for and Mrs. Wetzel and the other injured ones were taken into Cloverdale.

Dr. Shirley remained in constant attendance and on Monday morning Mrs. Wetzel was sent to St. Luke's hospital in San Francisco and the other injured members of the party accompanied her there. The load was certainly a dangerously heavy one for the car.

Wetzel owns a butcher shop in San Francisco and was returning from a hunting trip in this county.

So Wags the World

By The Tattler

When I was a kid—of tender years—and wore golden curls like other kids have—I went to Fort Bragg "by the sea."

—and there I lost 'em.

And it was all the fault of Mayor Gray—only he wasn't Mayor then—but just a big red-headed boy—and I called him Dana—and thought he was all right—and a good fellow—because he took me down to the wharf.

—and we watched them load the boats.

But on the way home—with my pockets loaded with shells—and pebbles—and jackknives—and string—and other things that are usually found in a boy's pockets—Mayor Gray pointed out a big red, white and blue pole.

—it was standing at the edge of the sidewalk—all alone—and it looked to me like a big stick of candy—and I asked Mayor Gray if that was where they sold candy—and he said "yes"—and asked me if I would have some on him—

—and being a boy—I said "yes" and went in.

But I didn't see any candy inside—and there were a lot of men—sitting in funny chairs—and other men wearing white coats—were working over them—and right away—I had an idea—that Mayor Gray was fooling me.

Because I remembered that I had a tooth—that was loose—and that he had promised—as soon as we got home—that if I would tie a string around it—and tie the other end to the door knob—he would open the door suddenly—and he told me that it wouldn't hurt—and I believed him.

But I had been inside a dentist's office—because this dentist used to spark my chum's sister—and once he took us—to his office—and showed us how he worked—and then I remembered—that my chum had told me never to trust anybody—with red hair.

And I looked at Mayor Gray's head—and I made sure that it was red—or auburn—as the girls would call it—and I asked him when I was going to get the candy—and he said "Pretty soon."

—and then one of the men in a white coat said "Next"

—and a man got up—from near me—and sat down in one of the funny chairs—and the other man threw a white robe over him—and tucked it in around the neck—and took a long pair of shears—

—and commenced to cut.

I saw pieces of hair fall onto the floor and it scared me—for I knew that it must hurt—and I looked for blood—but there wasn't any—yet.

And as I looked around at Mayor Gray—one of my own curls fell over my face—and I felt it with my hand—to make sure that it was still fastened on—and then I got more scared.

—and I commenced to shake all over—and I wished my mother was there—and I knew then that I wasn't going to get any candy—and that my chum was right—because he was always right in everything he told me—and that I shouldn't have trusted a man with red hair—and I looked around the room again to make sure that nobody was watching me.

And I slid down off the chair—and slipped quietly over to the door—and then with a scream—that startled everybody—I bolted out—and up the street—as fast as I could waddle.

After while I looked back—and here came Mayor Gray after me—and then I knew he was a villain—and a deceitful wretch—and that he wanted these men to hurt me.

and the faster I ran—the louder I yelled—and everybody on the streets turned and looked—and some of them laughed.

And all the time Mayor Gray was gaining on me—because he was not loaded down with shells—and pebbles—and string—and marbles—and things—and he was almost upon me—and I saw a kind-faced old woman—and I grabbed her skirts—and begged of her to save me

and she cuddled me up under her arm—and when Mayor Gray came—she knew him—and they talked a few minutes—while I cried—and shrieked—and laughed—because I was so nervous—and out of breath—and scared—that I was hysterical.

And then Mayor Gray bought me a bag of candy—and said this kind old woman would go with us—back to the place I started from—and he said they wouldn't hurt me.

—but I didn't believe him—because he had red hair.

And the kind old woman carried me back—to the place with the big stick of candy on the sidewalk—and sat me down in one of the funny chairs—and the man with the white coat was awfully nice—and talked to me about marbles and jackstones—and things—and I really thought he wanted to come out and play a game with me.

—and he told me all about his little boy—who was about my size—and said he would have to get acquainted—and he gave me a lot of things to look at.

And after while when I looked in a mirror—I saw my head—and there was not a curl left—and my head looked funny—just like my chum's—and then I commenced to cry again—and Mayor Gray took me home—and everybody laughed at me—and all night long I cried for my curls.

Last week I went to Fort Bragg again—and every time I hear the name—I think of my long-lost curls—so I walked about the town—looking for the same little barber shop—but it was gone—and in its stead—stands a great building made of redwood and owned by the Union Lumber Company.

—and I walked up the same street—where I had raced and shrieked and had hysterics—and I laughed to myself—and had Mayor Gray been along—he would have laughed with me.

But after all—is that not the happiest time of a person's life—and when I meet a kiddie with long curls—covering the shoulders—I always plead with the mother not to take them away—for I know what its like—to lose that of which a child's heart is most proud.

RETURN FROM SOUTH

Mr. and Mrs. E. C. Metcalf, in company with Rev. S. P. Pope, returned Saturday evening from a visit to the bay cities where Mr. and Mrs. Metcalf visited their daughter and family, Mr. and Mrs. B. B. Hutson in San Francisco, also friends and relatives in Stockton, Berkeley and Modesto.

Arthur Stipp, Joe Cox, Judge George A. Sturtevant and Ed. Stipp were among the guests at Duncan Springs Sunday.

MR. CHARLES EVANS

HUGHES

Republican Candidate for President

Will speak at the Civic Auditorium Civic Center, San Francisco, 8 p.m.

FRIDAY, AUGUST 18th

Governor Hughes is the first Republican Candidate for President to visit California during a campaign. His coming to the State at this time is of tremendous political importance. He has a message to deliver on national affairs THAT EVERY VOTER SHOULD HEAR

You Are Invited to Avail Yourself of This Opportunity of Greeting the Next President

R. M. Armstrong, Sec. F. V. Keesling, Chairman

W. F. Mixon, Vice-Chairman Campaign Committee

HOPLAND HI SCHOOL DISTRICT IS FORMED

With only five votes against the proposition, the Hopland Union High School district was formed in the election last Saturday. One hundred and fifty votes were cast in the district.

Trustees, who will hold office until June 1, 1917, have already been appointed by School Superintendent Anna Porterfield, and are C. L. Crawford, president; T. L. Hiatt, secretary; Frank Dooley, Charles E. Blalack and J. W. Harris.

Five school districts voted and the votes were Pine Mountain, for 6; McDowell, for 11; Nokomis, for 9; Lima, for 9; Hopland, for 110, against 5.

WELLKNOWN POINT ARENAN LOSES LEG IN ACCIDENT

Lige Bishop was so seriously injured that it was necessary to amputate his right leg last Saturday when he became entangled in the belting of a wood sawing machine at his home near Point Arena. His son, who witnessed the accident, freed his father from the machine and Drs. Pitts and Huntley were called but his leg was so badly mangled that amputation was necessary.

FOR UKIAH PEOPLE

Simple buckthorn bark, glycerine, etc., as mixed in Adler-i-ka, the appendicitis preventative, drains so much foul matter from the body that ONE SPOONFUL relieves sour stomach, gas and constipation AT ONCE. The QUICK action is astonishing. E. B. Gibson, druggist.

FRUIT MARKET CLOSED; CREDITORS SEEK OWNER

Morris Herscuvits, who opened the San Francisco Fruit Market in this city a few weeks ago, has disappeared, leaving behind him a number of creditors who have already filed claims amounting to $138. Herscuvits came here from the coast and was enjoying a good trade at his stand in the Eagle building. He left a quantity of perishable fruit, but took all the money from the cash register.

POTTER VALLEYITES HERE

Potter Valley was well represented in this city Tuesday, among the visitors from that prosperous section being J. E. Walker, O. W. Busch, Andrew Sinclair and C. B. Harvey.

J. J. Thomas of this city was a business visitor to San Francisco during the week end.

F. W. Broback motored over from Lake county Tuesday to look after property interests here.

T. D. Ruddock came down from Irmulco Sunday and will spend several days with his family here before returning to the bark camp at that place.

Miss Elsie Pallady of Boonville spent several days this week with friends in Ukiah.

Liver Trouble.

"I am bothered with liver trouble about twice a year," writes Joe Dingman, Webster City, Iowa. "I have pains in my side and back and an awful soreness in my stomach. I heard of Chamberlain's Tablets and tried them. By the time I had used half a bottle of them I was feeling fine and had no signs of pain." Obtainable everywhere.

CALIFORNIA STATE FAIR

Sacramento

September 2nd to 9th INCLUSIVE

$45,000 Premiums — New BUILDINGS FEATURES ATTRACTIONS — $20,000 Purses

Including New Women's Building (to be formerly dedicated during the Fair), New Poultry Building and Live Stock Barns, Immense Exhibit of Manual Training and Domestic Science by California Schools, Miners' First Aid and Mine Rescue Competition, Horse Racing, Night Horse Show, Grand Band Contest, Head on Collision, Fire Works, Free Attractions—Clean Amusements, Grand Rally California Miners Safety Bear Club.

Working Demonstration Tractors—Pumping and Irrigating Plants—Road Machinery—Milking Machines.

Agricultural, Horticultural, Viticultural, Manufactures, Machinery, Automobiles.

Largest complete Live Stock Show ever held in California.

Permanent Exhibit of Fine Arts, and Industrial and Soil Products.

Every Minute Interesting, Instructive and Entertaining.

Reduced Rates on all Railroad, Electric and Steamboat lines.

SEND FOR PREMIUM LIST

Chas. W. Paine, Secretary. John M. Perry, President.

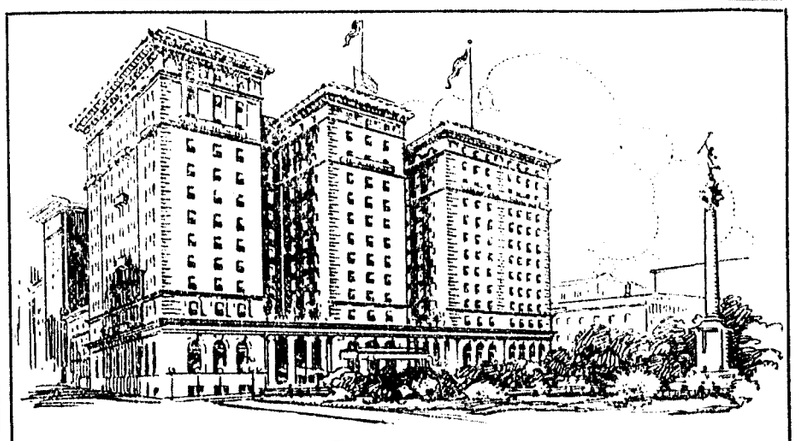

HOTEL ST. FRANCIS

SAN FRANCISCO

1000 ROOMS—LARGEST HOTEL IN WESTERN AMERICA

IN THE CENTER OF THE CITY'S LIFE AND COLOR

EUROPEAN PLAN—$2.00 PER DAY AND UP

Management—James Woods.

SNAPSHOTS AT THE WEEK'S LOCAL NEWS

Miss Gertrude Goodrich, a teacher in the Biggs, Butte county, high school, who has been a guest at the home of Mr. and Mrs. R. H. Puett for several days, left Tuesday for Blue Rock where she will be the guest of her sister, Mrs. Franz Grothe.

United States District Attorney J. W. Preston was here from San Francisco Monday looking after business and property interests.

Mr. and Mrs. J. B. Pape and Mr. and Mrs. Robert McKinley returned Friday from a motor trip to the coast, where they threatened, but failed to catch several hundred pounds of surf fish.

Miss Ruth Giles, who resigned from the local telephone office several days ago, has accepted a position with the Pacific Gas & Electric company in San Francisco.

Athen Walker arrived here Tuesday from Vacaville and will visit his parents, Mr. and Mrs. D. A. Walker, at their ranch south of town.

Mr. and Mrs. J. W. Eversole and daughter, Miss Maybird, returned Friday evening from an enjoyable motor tour through the Yosemite valley.

Mrs. J. H. Saunders, who recently underwent an operation in San Francisco, is rapidly recovering and is expected home in a few days.

J. E. Walker was a county seat visitor Tuesday from Potter valley.

Harry Cameron returned Thursday from a several days' hunting trip in the northern part of the county, where he bagged "almost" the limit.

The Misses Nettie and Pearl Taylor, the former bookkeeper for the Commercial Bank and the latter Deputy Superintendent of Schools, will leave the first of next week on an extended vacation during which they will visit Yellowstone National Park.

Mrs. W. D. Carothers and daughter, Miss Bernice, returned the latter part of the week from an enjoyable visit with friends in San Francisco.

Miss Helen Puett left Sunday for Albion where she opened the school Monday. Miss Puett is a popular young teacher and her work is highly commended by the trustees of the Albion district.

August Gossman, prominent Philo resident and successful rancher, was a county seat visitor Sunday.

Miss Mary Kinlock is a guest of Mrs. Franz Grothe at Bell Springs.

Mrs. Lena Ellis returned the first of the week from a fortnight visit with relatives and friends in the bay cities.

Fred C. Handy visited his parents, Mr. and Mrs. Philo Handy here the early part of the week, and transacted business in Walker Valley, where he was a guest at the Van Arsdale ranch.

To L. Heilmann, prominent Redwood valley rancher, goes the credit of bagging one of the biggest bucks of the season. The deer was killed on San Hedrin last Friday and dressed 150 pounds.

Attorney T. J. Weldon is in Los Angeles in attendance at the convention of inheritance tax appraisers.

Mr. and Mrs. H. E. Burger, wellknown Anderson valley folk, were visitors here the early part of the week.

Mr. and Mrs. Frank Roberts and Mr. and Mrs. Edward Eversole motored to Willits Sunday to witness the ball game.

Attorney H. L. Preston underwent an operation at the Malpas hospital Monday when Drs. Rea and Malpas removed his tonsils. He is rapidly recovering from the ordeal.

Mrs. Robert McGarvey and daughter, Charlotte, have returned from a several weeks' visit with relatives and friends in Petaluma and the bay cities.

Mrs. C. L. Yates of Los Angeles, who has been visiting her sister, Mrs. J. W. Ricker, in this city, with Mrs. Ricker, Mrs. Fannie White and Miss Rowena Owsley left today for Hopland and will spend a vacation at Duncan Springs.

Ray Scammon, who has been working at Alder Point, returned to this city yesterday and will again be employed in the postal department as rural delivery carrier.

Ermin White was here from Fort Bragg yesterday on business for the Union Lumber Company.

Fashions may change, times grow better or worse, friends come or go, but Old Gilt Edge Whiskey remains the favorite.

Martin Silvers and Frank B. Cook, while chasing the wiley buck on the Cudge Elkins ranch, far back of Ornbaun valley on the opening day, landed two fine three-pointers. Frank says Martin is some rifle shot.

F. W. James of Willits transacted business in this city yesterday.

P. J. McKinne of Lakeport was a business visitor here Wednesday.

Among the coasters in town yesterday was Paul M. Dimmick of Albion.

Mrs. Charles Chicazola of Cloverdale spent several days this week with relatives and friends here.

Mr. and Mrs. Charles McPherson and family were here the latter part of the week from Cloverdale, en route for Humboldt county on a camping trip.

Attorney F. W. Taft of Willits was a business visitor at the court house Wednesday.

Miss Lois Allingham, one of the county's popular teachers, is visiting her parents at Laurel Del.

You Should Hear The
EDISON DIAMOND DISK
Phonographs At Joseph's

Al Carlson, prominent Fort Bragg businessman, was a county seat visitor Sunday.

Mrs. R. N. Willing of Talmage spent Sunday with friends in this city.

Mrs. Elizabeth Cox left Saturday for San Francisco where she will spend several weeks with friends after which she will go to Kentucky for an extended visit with relatives.

Among the fair fans at the Willits game Sunday were the Misses Leila Gibson, Veva Parker, Marguerite Thomas and Lucile Cleland.

Assemblyman J. A. Pettis was a wellknown visitor here the early part of the week from Fort Bragg. He is not making a campaign, since he has no opposition for the Republican nomination, and will reserve his energies for the home streatch in November, at which time he will be opposed by two candidates.

M. A. Sloper and son, Harold, Perle Crawford, W. J. Shattuck and James Thornton have returned from Blue Rock, where they opened the season, and brought back some nice venison steaks with them.

Mrs. C. E. Pettis returned this week from San Francisco with the good news that her daughter Alice, who underwent an operation for appendicitis there, is recovering rapidly.

Mr. and Mrs. Leslie Crawford and Mr. and Mrs. C. L. Crawford have returned after an enjoyable motor tour of northern California.

The Triangle ranch in Redwood valley has been purchased by W. D. L. Held from George E. Cameron.

Miss Leila Gibson was the hostess at a delightful dinner party at the Gibson home Sunday evening when she entertained as guests the Misses Flossie Ruddock, Hazel Bond, Pauline Hildreth, Marguerite Thomas, Lucile Cleland and Veva Parker and Messrs. H. O. Cleland, C. V. Van Dyke, and F. W. Wooley.

R. W. Eldredge of Boonville transacted business in the county seat the early part of the week.

Judge E. M. Whitney of Willits was called to this city the early part of the week on legal business.

Mrs. Kate Maddron of Calpella spent Tuesday with friends in this city.

Pat Connolly returned Monday evening from a business visit to San Francisco.

Mrs. W. W. Thatcher and E. W. Thatcher of Hopland were wellknown visitors to this city Sunday.

William Lambert was here from the Boonville section the early part of the week on business, and visited with his son, Ernest Lambert.

Andrew Sinclair was a wellknown visitor here from Potter valley the early part of the week.

H. E. Haydon, wellknawn Covelo rancher, was here this week to see his son, Fred, who is under the care of local physicians. He was so seriously hurt several weeks ago in an automobile wreck that it was necessary to amputate his leg.

Mr. and Mrs. Drury Malone, accompanied by Miss Marian Handy left Tuesday for Fort Bragg. They will spend several days motoring along the coast.

SIX MILLION IS ASSESSED VALUE OF NORTHWESTERN LINE

LARGEST FIGURE IS PLACED OPPOSITE SOUTHERN PACIFIC; SANTA FE IS SECOND.

The assessed value of the Northwestern Pacific railroad is $6,614,926, according to announcement made Wednesday by the State Board of Equalization, after levying assessments against railroad companies doing business in California.

The figures show a gain of $2,070,954 over 1915, a reasonable increase based upon the development of carrier lines. Upon these assessments the State controller determines the refunds and redemptions on interest. The total assessment for 1916 is $157,006,590, against $154,935,636 for the previous year.

The largest assessment is levied against the Southern Pacific company, amounting to $66,965,422 with the Santa Fe second with $31,954,288.

Mr. and Mrs. C. A. Lawson were wellknown visitors to this city Sunday from Manchester.

Mrs. R. C. Gibson and Roy Gibson were Ukiah visitors from Hopland last Friday.

Mrs. Neil Cleveland has returned after a delightful visit with relatives and friends in the southern part of the state.

John Hale and L. E. Corrum, both driving automobiles, collided on the Blue Lakes' grade Sunday morning. Both cars were badly wrecked and are undergoing repairs at a local garage.

Mr. and Mrs. Harry Morris motored up from Napa Sunday, Mr. Morris looking after business interests at the Morris & LeRoy store.

George Jamison and family returned this week from an extended motor trip through the northern part of the State and Oregon. The party also included Mayor and Mrs. H. B. Smith and George Lambert.

Mr. and Mrs. Oscar Olsen Jr. have returned from a vacation in San Francisco and the bay cities.

Mrs. C. J. Beckley left the early part of the week for Orrs, where she will spend a several days' vacation.

Mrs. Bertha Emery and daughter, Grace, have returned from a visit in San Francisco.

Miss Selma Holzhauser left the first of the week for Arcata where she will enter the State Normal school. Miss Holzhauser is a popular young woman and will be missed by the younger social set of this city.

Mr. and Mrs. H. B. Ramsey of Willits were Wednesday visitors to this city.

A. F. Busch, proprietor of the White Oak creamery, was a wellknown business visitor to this city Tuesday and reports business rushing with a good demand for White Oak butter.

Miss Mildred Neighbours of Willits is spending the week with her sister, Mrs. Louis Hardy, in this city.

J. A. Jamison Jr. and family left Tuesday morning in their motor car for a vacation in the northern part of Mendocino and Humboldt counties.

Mr. and Mrs. C. A. West motored to Fort Bragg Saturday, spending the week-end in the coast metropolis.

SUMMONS.

In the Justice's Court of Ukiah Township, County of Mendocino, State of California.

ALBERT M. HARDIE, Plaintiff,
vs.
MORRIS HERSCURITZ and JOE OLINSKY, copartners doing business under the firm name and style of SAN FRANCISCO FRUIT MARKET, Morris Herscuritz and Joe Olinsky, Individually, Defendants.

The People of the State of California Send Greeting to:

Morris Herscuritz and Joe Olinsky, co-partners doing business under the firm name and style of SAN FRANCISCO FRUIT Market, MORRIS HERSCURITZ and JOE OLINSKY, individually, Defendants.

You Are Hereby Directed to Appear before me at my office, at Ukiah in said Township, and answer the complaint in an action entitled as above, brought against you in the Justice's Court of Ukiah Township, County of Mendocino, State of California, within five days after the service on you of this Summons—if it is served within the city and county, township or city in which this action is brought; but within ten days if it is served out of said township or city, but in the County in which the action is brought, and within twenty days if served elsewhere.

And you are hereby notified that unless you so appear and answer as above required, the said Plaintiff will take judgment for any money or damages demanded in the Complaint, as arising upon contract, or he will apply to the Court for the relief demanded in the complaint.

GIVEN under my hand this 10th day of August, 1916.

J. C. HURLEY,
Justice of the Peace of said Township.
ALBERT M. HARDIE,
In Proper Person.

STATE OF CALIFORNIA, } ss.
COUNTY OF MENDOCINO, }

County Clerk's Office, August 10, 1916.

I, Hale Prather, County Clerk of the County of Mendocino, and Clerk of the Superior Court of said County, the same being a Court of Record, do hereby certify that J. C. Hurley by whom the annexed instrument was made and executed, and who has hereunto subscribed his name, was at the time of so doing a Justice of the Peace of Ukiah Township in and for said county, duly appointed and sworn, and I believe that the signature thereto is genuine.

IN WITNESS WHEREOF, I have hereunto set my hand and affixed the Seal of said Court, the day and year in this certificate first above written.

(Seal). HALE PRATHER,
County Clerk and ex-officio Clerk of the Superior Court, Mendocino County.

10c revenue stamp affixed and cancelled. 9-3.

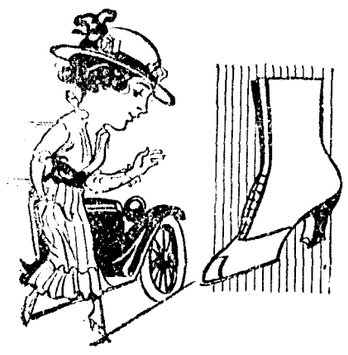

SHOES For Your OUTING

I have just received a full line of shoes, leggins, gaiters, etc., for the vacation season which I am offering at a very reasonable price. Call and inspect my stock before leaving for your outing. I have just what you want for yonr comfort on your vacation trip.

We are sole agents for the popular Red Cross Shoes for women and the famous Dr. A. Reed's Cushion Sole Shoes for men. EASIEST SHOES ON EARTH.

PALACE SHOE STORE
E. S. AMES, Prop.
115 W. Perkins Street Ukiah, California

NEWS PRINT PAPER FAMINE IS FACED IN UNITED STATES

FEDERAL TRADE COMMISSION MAKES REPORT AFTER INVESTIGATION.

WASHINGTON, Aug. 10. The crisis in the news print paper situation which already has cut down newspaper profits enormously will not be reached till later in October, when contracts come up for renewal, according to reports received from many sources by the Federal Trade Commission. The Presidential election, together with the European war, is expected to increase an already unparalleled demand for news print which manufacturers tell the trade commission they will hardly be able to meet. This year for the first time they have not been able to lay up a large reserve during the summer.

The Trade Commission's report on its investigation of news print prices, it was announced today, will be published not later than October 1, regardless of whether Congress still is in session.

The great question in deciding whether there has been collusion among the manufacturers to boost the prices unduly is said to be whether the increased demand for paper has been entirely dis-proportionate to the increased production.

WARREN FILED PETITION IN HENRY MATTSON ESTATE

Public Administrator Fred Warren has filed a petition in the superior court for letters of administration in the estate of Henry Mattson, who died July 20, 1916. The estate consists of an undivided half interest in property in this county valued at approximately $700. The petitioner is represented by Attorneys Pettis & Pemberton.

BIG LUMBER CARGO WILL BE SHIPPED FROM COAST

Advices from Union Landing is to the effect that the first steamer in several months is due to put in there today and take on a cargo of lumber. Over five million feet from the Howard Creek mill has accumulated in the yard on account of the scarcity of boats due to the longshoremen's strike.—Advocate.

POPULAR FT. BRAGG COUPLE IS WEDDED

Henry W. Whipple and Miss Lulu Madsen sprung a pleasant surprise on their many friends by being quietly married Friday evening, says the Advocate.

The ceremony was performed at the groom's home by his father, Justice of the Peace F. A. Whipple and was followed by a sumptuous wedding dinner.

The bride is a popular young lady, daughter of Mr. and Mrs. J. G. Madsen of the Fort Bragg Tunnel. Henry hardly needs an introduction, being one of Fort Bragg's sterling young men and a member of a wellknown pioneer coast family.

The young couple have the best wishes of a host of friends for their future welfare.

WELLKNOWN WOMAN WILL ADDRESS LOCAL AUDIENCE

Lulu Wightman, orator and lecturer of National reputation, will speak on the street in front of the court house Tuesday evening, August 15, at 7:45 o'clock on the subject of "Personal Liberty."

Mrs. Wightman is making a Statewide tour discussing the proposed constitutional amendments. Public cordially invited to attend.

BUYS BARBER SHOP

Harry Cameron has bought the interest of his former partner, Ellis Simpson, in the shaving parlors in the White building and is now owner of the popular tonsorial establishment. Simpson expects to return to Oregon.

CAMPING AT ORRS

Mrs. Will Stanley, Mrs. C. M. Ward and Mrs. Stearns, will return Saturday from an enjoyable two weeks' camping expedition at Orrs. This is Mrs. Stearns' first experience camping and she has fully enjoyed the novelty of living out-of-doors.

BROWNIES WALLOPED

The Brownies were beaten by a score of 7 to 6 by the Willits team on the northern diamond last Sunday. Van Dyke was in the box for the locals and pitched a good game.

Announcement

WE wish to announce that on and after August 1st, 1916, that our entire line af children's

CADET HOSIERY

will be sold at the new price of

35c a pair or 3 pair $1.00

CADET BLACK, the dye used in Cadet Hose has raised over 400 per cent; yarns have raised over 50 per cent; paper boxes, bands, labels, etc. have raised greatly in price; skilled labor is hard to get and wages and prices are advancing daily consequently Cadet Hose have to be raised or the quality of same decreased. The Cadet firm has decided to keep the quality of their hose the same and raise the price—consequently the raise in our price.

SALE OF Wash Goods and Shoes STILL CONTINUES

The City of Ukiah
H. MARKS, Prop.

Bud Fisher by Walt Mason

Bud Fisher jumped the old-time rut when he invented Jeff and Mutt. For years, with that amusing pair, he's chased away the people's care, and made them laugh and throw their hats, and cackle till they broke their slats. The tired, the sad, the weak, the worn, have laughed with Bud, and ceased to mourn; the lame, the halt, the blind, the deaf, have whooped with glee o'er Mutt and Jeff. Where does he find the joyous jests which break the buttons from our vests? You'd think the fount would have to fail, but never once has he been stale. When he sits down to hatch a plot in which his heroes will be caught, he lights his pipe, and soon a joke emerges from Tuxedo smoke. He swears by "Tux" and so will you, when you have tried a jar or two.

BUD FISHER
Famous Cartoonist, says:
"Tuxedo has made a pipe my favorite form of smoking. Its coolness and mildness make pipe-smoking a real pleasure."
Bud Fisher

POLITICAL ANNOUNCEMENTS

J. W. HARRIS, incumbent, announces himself as a candidate for the nomination for Supervisor of the First District, subect to the will of the voters at the primary election, August 29, 1916.

E. M. FORD, incumbent, announces himself as a candidate for the nomination for Supervisor of the Second District, subject to the will of the voters at the primary election, August 29, 1916.

J. V. RAY hereby announces himself as a candidate for the nomination for Supervisor of the Second District, subject to the will of the voters at the primary election, August 29, 1916.

L. P. ANKER announces himself as a candidate for the nomination of Supervisor of the Second District, subject to the will of the voters at the primary election, August 29, 1916.

J. A. PETTIS, incumbent, announces himself as a candidate for the nomination of Assemblyman from the Sixth District, subject to the will of the voters at the primary election, August 29, 1916.

D. H. LAWSON announces himself as a candidate for the nomination for Supervisor of the First District, subject to the will of the voters at the primary election, August 29, 1916.

A WELL-KNOWN WOMAN SPEAKS.

Los Angeles, Cal.—"It gives me great pleasure to add my testimonial to the many you have already. I cannot say enough in praise of your great medicine, 'Favorite Prescription.' Had used several different medicines for woman's disorders but found none that did me any good until I learned of yours. Using yours I got quick, excellent results. Will always sing the praises of Dr. Pierce's medicines. My mother and sisters also used them and found that they were all that was claimed for them. It is always a great pleasure to tell a suffering woman of these remedies, and I always find that whoever I tell of the good they will do is afterward ready to join in the praise. May I always be in reach of them." MISS MATTIE LOU CARTER, 1514 S. Ardmore Ave.

Every woman who has reason to believe that backache, headache, pain, low spirits, sleeplessness, irregularity or a catarrhal condition is caused by a derangement of the womanly functions, owes it to herself to speedily overcome the trouble before a general breakdown causes permanent prostration.

Dr. Pierce's Favorite Prescription is a non-alcoholic remedy that any ailing woman can safely take because it is prepared from roots and herbs with pure glycerine, containing tonic properties of the most pronounced character.

FREE.—Dr. Pierce's Medical Adviser, cloth-bound, sent free on receipt of three dimes (or stamps) to pay expense of mailing *only*. Dr. Pierce, Invalids' Hotel, 663 Main Street, Buffalo, N. Y.

CLEANING THINGS AND DYEING THINGS
Saves You Money in
BUYING THINGS
But You Must Have Work Done by Experts Who Know Their Business
The F. THOMAS Parisian Dyeing and Cleaning Works
27-33 Tenth St. San Francisco
Have the Largest and Most Up-to-Date Plant in America
ESTABLISHED OVER 60 YEARS
The Work is of the Highest Class
Prices no Higher than Poor Work
Parcel Post Brings You in Touch with Us
WE PAY POSTAGE

CHICHESTER S PILLS
THE DIAMOND BRAND.

Ladies! Ask your Druggist for Chi-ches-ter's Diamond Brand Pills in Red and Gold metallic boxes, sealed with Blue Ribbon. Take no other. Buy of your Druggist. Ask for CHI-CHES-TER'S DIAMOND BRAND PILLS, for 25 years known as Best, Safest, Always Reliable
SOLD BY DRUGGISTS EVERYWHERE

J. W. Eversole
LICENSED EMBALMER
New building north of Palace Hotel
Telephone 541. Residence 543.
FUNERAL DIRECTOR

R. L. HUTCHISON
Undertaking and Embalming
Largest and finest funeral parlors in the county free of charge Lady assistant when required.
Phones: Office 773, Residence 651.

FINAL RITES ARE SUNG FOR PIONEER MOTHER OF COUNTY

MRS. SARAH JANE SINGLEY IS SUMMONED BY DEATH AT AGE OF SEVENTY-SIX.

The funeral of Mrs. Sarah Jane Singley, wellknown and beloved pioneer mother of this county, was held Monday afternoon at the Hutchison undertaking parlors. The services were conducted by the Rev. P. T. Lynn, pastor of St. John's M. E. church, and the pallbearers were George P. Anderson, Frank Sandelin, John McGimsey and Archie McGimsey.

Mrs. Singley passed away suddenly Friday evening at her home on Mason street. She was born November 11, 1840, and crossed the plains with her parents in 1850. She has resided in this State since she was ten years old and at the age of 16 was married to George H. Singley, who died April 16, 1903.

Two sons survive this highly esteemed pioneer, Henry and Ed. Singley, both of whom are prosperous ranchers; a sister, Mrs. Polly Ann Cook; two brothers, George and Will Farrier; five grand children, two great grand children, two half sisters and two half brothers.

REBEKAH LODGE IS INSTITUTED ON COAST

Arena Rebekah Lodge No. 358 was instituted at Point Arena last Saturday evening with eighteen charter members. District Deputy President Lillie O'Donnell conferred the Rebekah degree.

The following officers were elected and installed:

Mrs. Lettie Zimmerman, N. G.; Marie M. Scott, V. G.; Lizzie Kirkland, Sec.; Mortimer Scott, Treas.; Ed. Zimmerman, Chap.; Ada Kendall, Warden; Jennie Bell, Conductor; H. Howe, R. S. N. G.; Marie Toft, L. S. N. G.; Grant Bell, L. S. V. G.; D. S. Rossiter, L. S. V. G.; Elsie Johnson, I. G.; Florence Hepworth, O. G.; and Lulu Pember, organist.

FORT BRAGGER HURT IN TWENTY-FIVE FOOT FALL

Nels Nelson, a member of the bridge crew for the California Western railroad, operating between Fort Bragg and Willits, was seriously injured Monday when he fell twenty-five feet from a bridge on which he was working. He is under the care of Dr. F. McLean Campbell at the Fort Bragg hospital and is in a precarious condition.

TWO MORE CONVICTS FLEE FROM "HONOR" ROAD CAMP

Sheriff Ralph Byrnes has been advised that two more convicts have escaped from the highway camp near Round Mountain, in the northern part of this county, where they are working on the honor system. Their names have not been made public.

HUSBAND ASKS LETTERS IN MRS. WELDON'S ESTATE

Attorney T. J. Weldon has filed a petition for appointment of executor of the estate of his late wife, Mrs. Harriet V. Weldon, who passed away in San Francisco some weeks ago after an illness of only a few hours. According to the petition, Mrs. Weldon's estate was worth $14,400, divided as follows: two pieces of property in this city, including the Weldon home, worth $14,000, and an undivided half-interest in the SE¼ of SE¼ Sec. 23, and the NW¼ of SW¼ of Sec. 24, T. 18 N., R. 13 W., MDM., worth $400.

HUTCHISON WILL RETIRE FROM FURNITURE BUSINESS

R. L. Hutchison, for many years associated with the late Fred Roeder in the furniture business here, and surviving partner of the firm, has sold his interest in the store and will retire after straightening up affairs and assisting Mrs. Roeder in familiarizing herself with the business. Hutchison is a popular businessman and has a host of friends who will regret to lose him from local business circles.

RECRUITING STATION IS OPENED AT FORT BRAGG

Corporal F. C. Haworth, assisted by George Beck, has opened a recruiting station for the United States Army in Fort Bragg. In a letter to The Press he reports several applications for enlistment. With the closing of the Santa Rosa recruiting station, Fort Bragg will be the nearest station to San Francisco.

CUPID ASLEEP ON JOB; STATE MARRIAGES SHORT

California is threatened with a serious shortage in the number of its marriages this year.

According to figures compiled by George D. Leslie, director of the Bureau of Vital Statistics of the State Board of Health, the total marriages for the first half of the year numbered only 14,179, compared to 14,628 for the same period the previous year.

The June weddings in 1916, however, numbering 3424, surpassed those for the same month the previous year by 65, but fall short by 61 the high total of 1914, when 3485 marriages made the highest month's record for the last ten years. There was a total of 31,451 marriages in California in 1915, and 31,902 in 1914.

CLASSIFIED ADVERTISING

The Republican Press Bargain Page

Legal Advertisements

NOTICE TO CREDITORS.

In the Superior Court of the State of California, in and for the County of Mendocino.

In the matter of the estate of William J. Hildreth, also known as W. J. Hildreth, deceased.

Notice is hereby given by the undersigned, administratrix and administrators, de bonis non, with the will annexed, of the estate of the above named decedent, to the creditors of, and all persons having claims against said deceased to file them with the proper vouchers in the office of the Clerk of the above entitled court, or to exhibit them with the necessary vouchers to the said administratrix or administrators within three months after the first publication of this notice at the Office of Robert Duncan, Attorney at Law, in the Marks Building in said Ukiah City, in said County of Mendocino, the same being the place for the transaction of the business of said estate in said County of Mendocino. This notice is given in pursuance of an order of the above entitled court dated the 14th day of July, A. D. 1916.

Date of first publication July 21st, A. D. 1916.

Dated this 15th day of July, A. D. 1916.

Mary G. Ruddock, Administratrix
Louis M. Hildreth and William R. Hildreth, Administrators, de bonis non with the will annexed of the Estate of William J. Hildreth, deceased.
ROBERT DUNCAN,
Attorney for Admini-tratrix and Administrators. 6-5t.

NOTICE TO CREDITORS.

In the Superior Court of the State of California, in and for the County of Mendocino.

In the Matter of the Estate of Mrs. James Ann Rector, Deceased.

Notice is hereby given by the undersigned, John Lee Rector and Mrs. Mary J. Robinson, executor and executrix of the will and estate of Mrs. James Ann Rector, deceased, to the creditors of and all persons having claims against the said deceased to file their claims with the necessary vouchers in the office of the Clerk of the above entitled court or to exhibit them with the necessary vouchers within ten months after the first publication of this notice to the said executor and executrix at the office of Robert Duncan in the Marks' Building in Ukiah City, in said County of Mendocino, the same being the place for the transaction of the business of said estate in said County of Mendocino, State of California.

Date of first publication July 14th, A. D. 1916.

Dated this 12th day of July, A. D. 1916.

John Lee Rector, Executor,
and
Mrs. Mary J. Robinson, Executrix, of the will and estate of said Mrs. James Ann Rector, deceased.

Robert Duncan, Attorney for Executrix and Executor. 5-5.

Send that Next Suit to the Vapor Dry Cleaning COMPANY
109 PERKINS ST.
Phone 1892

PRESS WANT ADS PAY

C. H. SCHULTZ
Teacher of String and Wind Instruments—Violin a Specialty. Studio at Mrs. McGeorge's Residence on West Perkins Street. Rates Reasonable.

Ukiah Cleaners & Dyers
South School St.
Next to Masonic Hall
PHONE 243

ONE CENT PER WORD FOR ONE TIME; TWO CENTS PER WORD FOR THREE TIMES; THREE CENTS PER WORD FOR SIX TIMES. REAL ESTATE ADS TWO CENTS A WORD PER MONTH. CASH TO ACCOMPANY ORDER. MINIMUM FIFTY CENTS.

FOR SALE

FIVE ACRES good land by running stream; 1 mile from town in Mendocino county. Address D., Box 18, Philo, Cal. 8-tf.

GOOD Milch cow; will be fresh in February; gives about four gallons of milk a day. Inquire or address F. Giorno, Ukiah, Cal. 9-3

GOOD BUGGY with top and harness, must be sold, make your own price. Inquire Press Office. 7-3

ALFALFA pasturage for horses. Enquire of D. S. McKinley. Phone 38F11. 7tf.

FIVE good milch cows and Jersey bull, from excellent stock. D. S. McKinley, Phone 38F11. 8-tf.

GOOD HORSE, gentle; ride or drive. Inquire Ukiah Gas Co. 8-tf.

TWENTY acres of good bottom land, 2¼ miles from Ukiah. Phone 38F11. 8-tf.

USED AUTOS, all makes, all sizes and all prices; in excellent conditions; here's a bunch of bargains, take your choice. Gowan Brothers' Garage, North State Street, Ukiah. 40-tf.

NO. 1 Brood mare, colt three months old by side; also bred this season. Inquire C. A. Aldrich, Phone 304. 8-3.

FOR RENT

NICE front room with or without board at 320 South School Street.

BARN for storage or stable use. Near grammar school. Inquire at this office.

WANTED

FAMILIES WANTED to pick hops at E. Clemens Horst Ranch, 7 miles south of Ukiah. Picking will commence about August 20. Address W. J. Witherell, Ukiah R. F. D. No. 1, Box. 75. Phone 39F14.

MISCELLANEOUS

IF YOUR machine does not sew, call W. H. York, who can furnish anything from a new machine to a needle, and repair the old one. Phone 332. Box 571, Ukiah. 33-tf.

WE REPAIR anything; quickly, satisfactorily and at the minimum cost. Seward's Second Hand Store, South State St., near postoffice. 5-

MENDECINO TEAM IS CLAWED BY TIGERS

(Press Special Service).

ALBION, Aug. 10.—The Albion baseball team defeated the Mendocino team at Mendocino Sunday.

Dr. E. E. Brown of Fort Bragg was a business visitor to town last week.

Born to Mr. and Mrs. I. West, August 3, a daughter.

Born to Mr. and Mrs. G. Peterson, August 7, a daughter.

The steamers Westport, Pasadena, Cleone and Marshfield all loaded here last week.

Miss Helen Puett arrived from Ukiah Sunday. Miss Puett will again teach in our school which opened Monday.

Mrs. Lena Bowman and daughter, Bernice, visited in town Sunday.

Miss Gladys Chambers and Mollie Vaughan of Mendocino spent a few hours in town Sunday evening.

Ward Edwards and Chas. Johnson motored out on Big River Saturday deer hunting. They reported deer plentiful, but for some untold reason none were killed.

Cure for Cholera Morbus

"When our little boy, now seven years old, was a baby he was cured of cholera morbus by Chamberlain's Colic, Cholera and Diarrhoea Remedy," writes Mrs. Sidney Simmons, Fair Haven, N. Y. "Since then other members of my family have used this valuable medicine for colic and bowel troubles with good satisfaction and I gladly endorse it as a remedy of exceptional merit." Obtainable everywhere.

PETITION FOR PROBATE FILED IN PICKLE ESTATE

A petition for probate of will was filed Monday in the estate of John Foust Pickle by R. W. Pickle and E. L. Manker, who were named executors in a will dated February 11, 1916. The petition was filed by Attorney W. G. Poage. Pickle's estate consists of $416 in cash and promissory notes worth $716. The petition will be heard by Judge White at 10 o'clock Monday morning, September 4.

SYLVIA STERNBERG WILL APPEAL NOW-FAMOUS CASE

Sylvia G. Sternberg of Oakland has filed notice in the county clerk's office that she will appeal the now-famous "button, button, who's got the button." case which occupied the local superior court for several days last winter. The Sternbergs operated a button factory in Berkeley until, according to Sternberg, his wife's extravagant ideas and love for the gay life of San Francisco cafes necessitated that he come to Fort Bragg to make a living, leaving her to manage the button business. Claiming desertion, she asked that the button factory and other property be given her, but Judge White found for the defendant. Sternberg was represented by Timothy Healy, a wellknown San Francisco attorney.

CLOVERDALE ASKS BOARD FOR NEW GRAMMAR SCHOOL

A petition is being circulated and signed in the City of Cloverdale asking the grammar school trustees to issue a call for a bond proposition to erect a new grammar schoolhouse in the town.

UNITED STATES HOTEL AT CLOVERDALE AGAIN SOLD

It was announced yesterday that A. Rochefort had again taken over the United States Hotel in the Orange City, and from now on will give the management of the hotel his personal attention. This hostelry is the stopping place of many Ukiahites.

TRUSTEES RE-APPOINT JUDGE J. K. PEIRSOL

By a unanimous vote, Judge J. K. Peirsol, one of the county's most distinguished attorneys, has been reappointed City Recorder of Fort Bragg, an office he has held for several years.

In a recent issue of this paper an extract was taken from one of the coast papers bearing upon the report of the accountant upon the books and officers of Fort Bragg.

An inference might have been drawn from it that there was something wrong in the accounts of the City Marshal and the manner of keeping the records on the part of the City Recorder. The answer of these two officials has cleared those matters up with perfect satisfaction.

DOES BACKACHE WORRY YOU?

Some Ukiah People Have Learned How To Get Relief.

How many people suffer from an aching back?

How few know the cause?

If it hurts to stoop or lift—

If you suffer sudden, darting pains—

If you are weak, lame and tired,

Suspect your kidneys.

Watch for nature's signal.

The first sign may be headache or dizziness,

Scanty, painful, or too frequent urination,

Nervousness or a constant, dead-tired feeling.

Avert the serious kidney diseases,

Treat the weakened kidneys with Doan's Kidney Pills.

A remedy especially for sick kidneys.

Endorsed in Ukiah by your friends and neighbors.

Mrs. E. Dunn, 912 W. Perkins St., Ukiah, says: "I think overwork is what weakened my kidneys and caused lame back. When I was washing or ironing, pains caught me in the small of my back and made me feel miserable. I awoke in the morning feeling more tired than when I went to bed. I suffered from headaches and dizzy spells, too. Two boxes of Doan's Kidney Pills procured from Gibson's Drug Store, rid me of the attack."

Price 50c, at all dealers. Don't simply ask for a kidney remedy—get Doan's Kidney Pills—the same that Mrs. Dunn had. Foster-Milburn Co., Props., Buffalo, N. Y.

ADVERTISED MAIL

List of unclaimed mail matter advertised by Postmaster W. B. Hagans for the week ending August 21. Roy L. Allen, R. Blanvelt, Jr., Henry A. Carder, T. M. Gibson, Wo Sang Quon, Mrs. Mran, care of George Bennett, F. C. Taylor, Empire Theatre.

TRESPASS NOTICE

Huting, camping, shooting, or otherwise trespassing on our lands located in northern Mendocino county is strictly prohibited.

8-12. GROTHE BROS.

The Best Laxative.

To keep the bowels regular the best laxative is outdoor exercise. Drink a full glass of water half an hour before breakfast and eat an abundance of fruit and vegetables, also establish a regular habit and be sure that your bowels move once each day. When a medicine is needed take Chamberlain's Tablets. They are pleasant to take and mild and gentle in effect. Obtainable everywhere.

TRESPASS NOTICE

The public is hereby warned that no hunting, fishing or other trespassing will be allowed on my ranch, or in any way meddling with fencing or property. Keep on the outside of the fence. Look out for poison. Trespassers will be prosecuted.

Dated August 4, 1916.

8-6. U. N. BRIGGS.

Professional Cards

PHYSICIANS AND SURGEONS

GEO. W. STOUT, M. D.
Ukiah, California.
Office Corner Oak and Perkins Sts.

S. L. REA, M. D.
Ukiah, California.
Office in Masonic Building.

THE LANGLAND HOSPITAL
Mrs. Cora Langland, Matron.
Cor. Spring and Stephenson Sts., Ukiah. Phone Main 942. Modern Operating Room. Home for confinement cases. Ordinary cases $30 per week. Special nurse and accommodations if desired.

DENTISTS

DR. FRANCIS E. REA
Ukiah, California.
Office on West Perkins Street.

DR. J. R. THOMAS
Ukiah, California.
Office in White Building, East of Court House, Room 5.

ATTORNEYS AT LAW

B. E. Pemberton J. A. Pettis
PETTIS & PEMBERTON
Attorneys at Law.
Fort Bragg, California.
Will practice in all State and Federal Courts.

James M. Mannon Charles M. Mannon
MANNON & MANNON
Ukiah, California.
Attorneys and Counselors at Law. Offices in Heger Building, West of Court House. Will practice in all State and Federal Courts.

G. E. REDWINE
Ukiah, California.
Atorney and Counselor at Law. Will practice in all State Courts. Offices in Preston Building, Rooms 6 and 8.

W. G. POAGE
Ukiah, California.
Attorney and Counselor at Law. Will practice in all State and Federal Courts. Offices on North School St.

HALE McCOWEN, Jr.
Ukiah, California.
Attorney and Counselor at Law. District Attorney's Office, Court House.

ALBERT M. HARDIE, Jr.
Ukiah, California.
Attorney and Counselor at Law. Will practice in all State and Federal Courts.

KEITH C. EVERSOLE
Attorney at Law.
Ukiah, California.
Will practice in all State and Federal Courts. San Francisco connections. North State Street, Eversole Building.

T. R. MOCKLER & T. J. WELDON
Attorneys at Law.
Ukiah, California.
Perkins and Standley Streets.

NORTHWESTERN PACIFIC R. R.

TRAIN SCHEDULE
EFFECTIVE MAY 28, 1916.
DAILY SERVICE
(See Note).

North Bound Read Down			South Bound Read Up	
p.m.	a.m.		p.m.	p.m.
2:45	7:45	San Francisco	12:35	7:05
3:20	8:20	Sausalito	12:03	6:33
3:45	8:45	San Rafael	11:30	6:00
4:35	9:22	Petaluma	10:42	5:18
5:15	9:49	Santa Rosa	10:11	4:51
5:52	10:14	Healdsburg	9:38	4:19
6:06	10:27	Geyserville	9:19	4:07
6:25	10:42	Cloverdale	9:01	3:53
6:58	11:13	Hopland	8:26	3:21
7:29	11:44	Ukiah	7:58	2:55
8:40	1:20	Willits	6:50	1:45
	1:48	Longvale		12:52
	2:19	Dos Rios		12:21
	4:20	Fort Seward		10:20
	5:04	South Fort		9:35
	5:42	Scotia		8:56
	6:08	Fortuna		8:27
	6:15	Fernbridge		8:21
	6:50	Eureka		7:45
	7:25	Ar. Arcata Lv.		7:10

NOTE: Time of arrival and departure is shown opposite station. Arriving time to the left. Departure to the right.

$100 Reward, $100

The readers of this paper will be pleased to learn that there is at least one dreaded disease that science has been able to cure in all its stages, and that is catarrh. Catarrh being greatly influenced by constitutional conditions requires constitutional treatment. Hall's Catarrh Cure is taken internally and acts thru the Blood on the Mucous Surfaces of the System thereby destroying the foundation of the disease, giving the patient strength by building up the constitution and assisting nature in doing its work. The proprietors have so much faith in the curative powers of Hall's Catarrh Cure that they offer One Hundred Dollars for any case that it fails to cure. Send for list of testimonials.

Address: F. J. CHENEY & CO., Toledo, Ohio. Sold by all Druggists, 75c.